

Electoral District of Lake Macquarie - Suggested New Boundary

Actual: 55,692 (-2.62%) • Projected: 59,160 (-0.14%)

Current State Electoral Boundary  Local Government Boundary  Locality/Suburb Boundary 

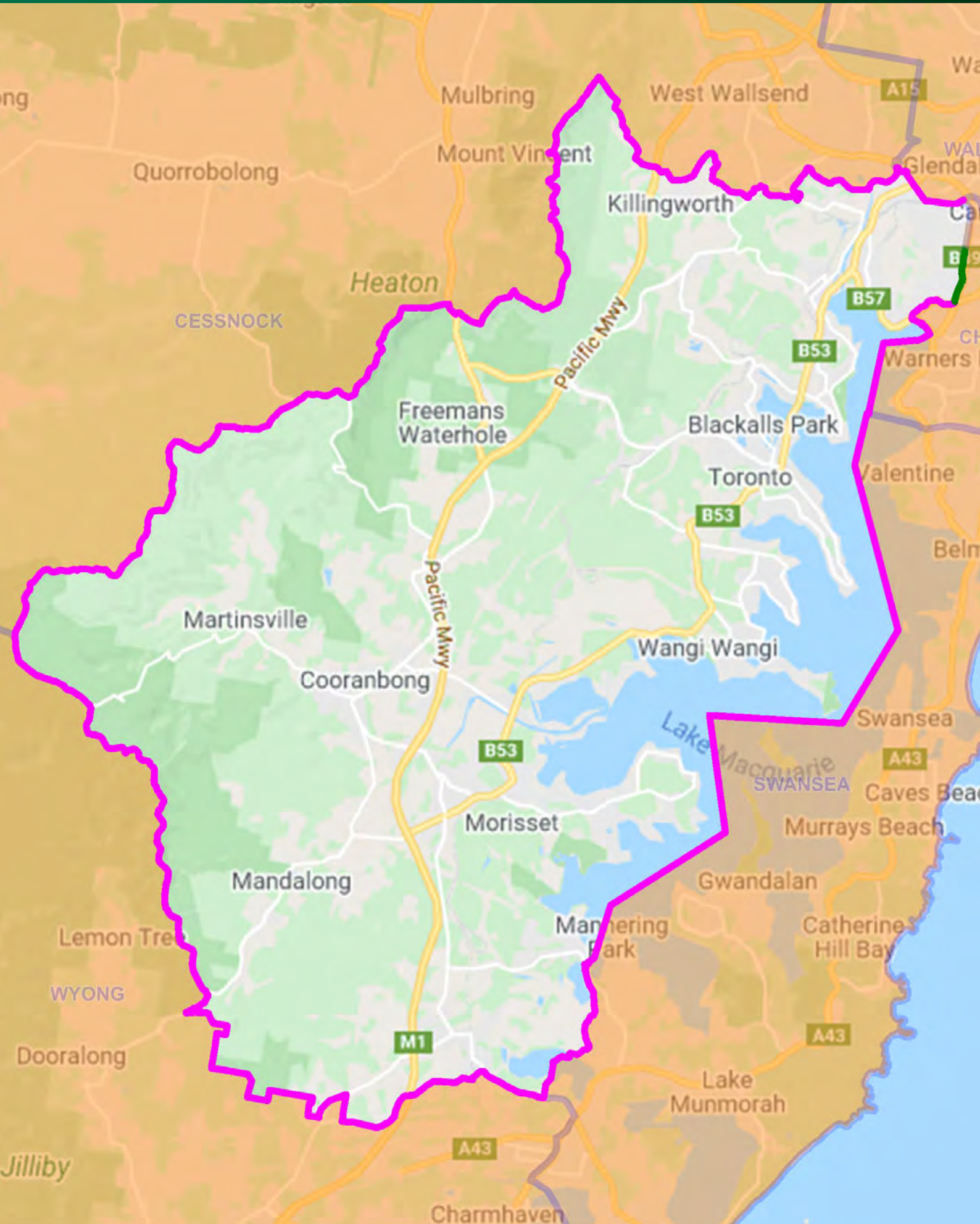

Electoral District of Lane Cove - Suggested New Boundary

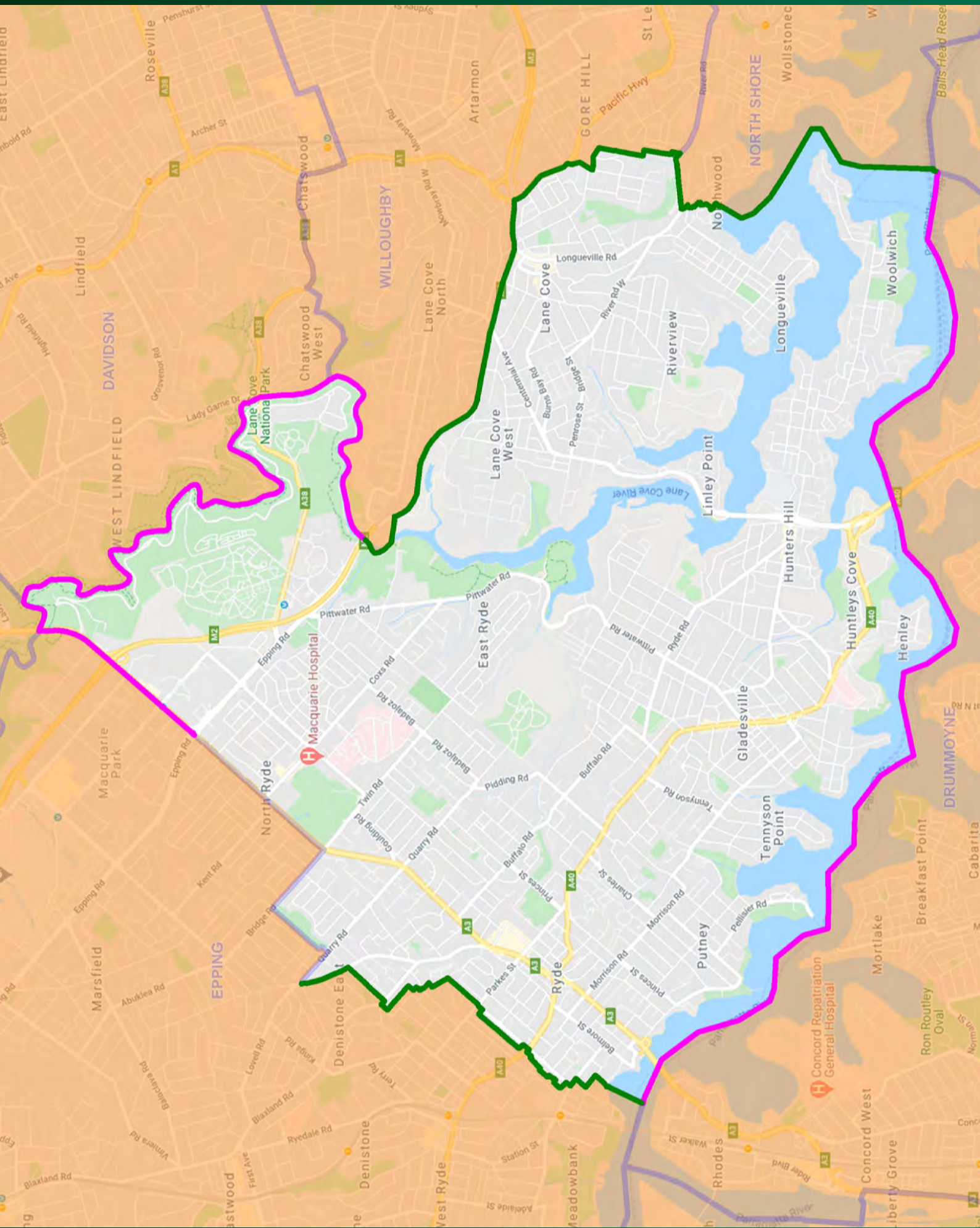

Actual: 59,888 (+4.71%) • Projected: 61,582 (+3.95%)

Current State Electoral Boundary  Local Government Boundary  Locality/Suburb Boundary 



Electoral District of Lismore - NO CHANGE

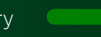

Actual: 55,989 (-2.11%) • Projected: 57,759 (-2.51%)

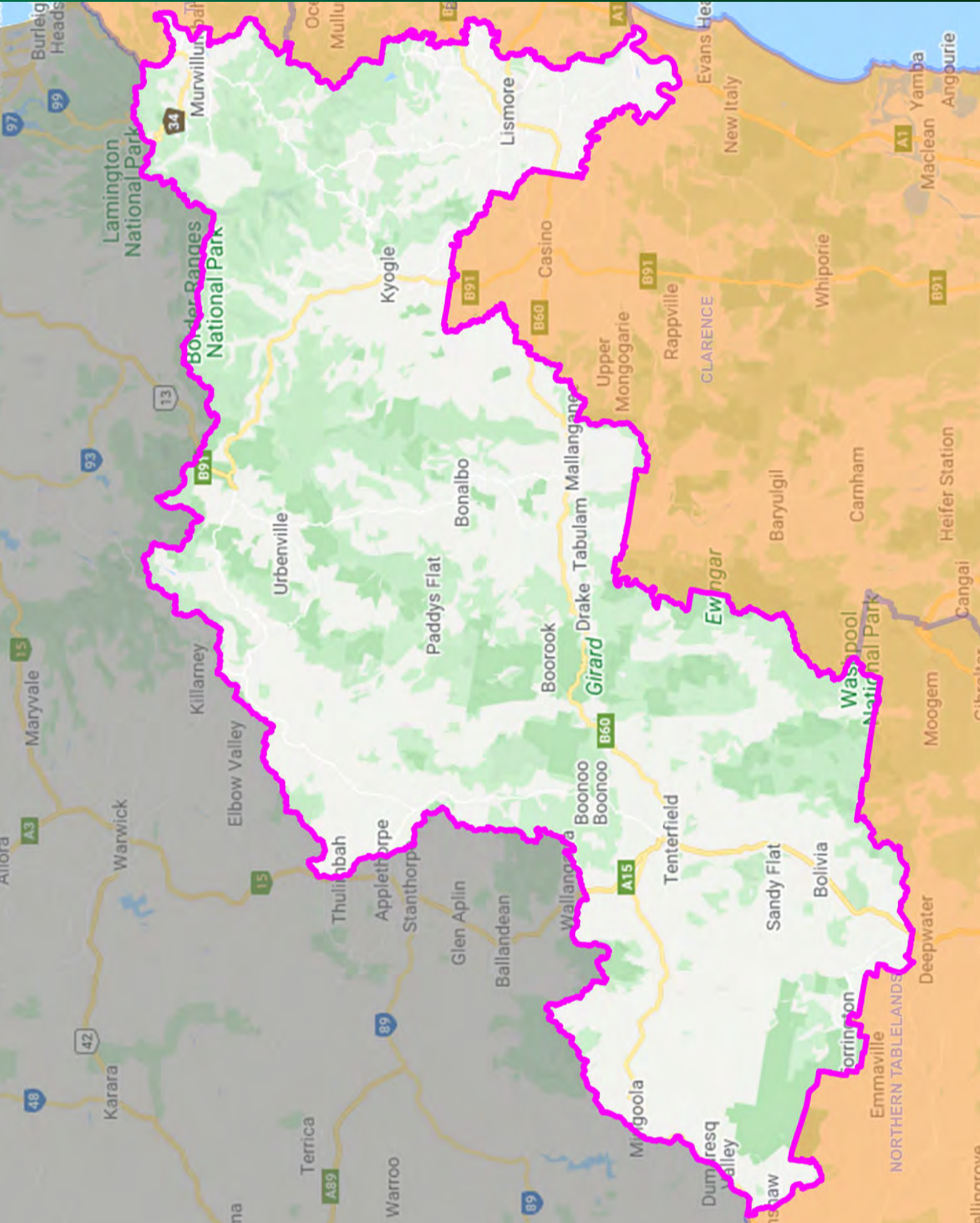
Current State Electoral Boundary  Local Government Boundary  Locality/Suburb Boundary 



Electoral District of Liverpool - Suggested New Boundary

Actual: 54,355 (-4.96%) • Projected: 58,901 (-0.58%)

Current State Electoral Boundary  Local Government Boundary  Locality/Suburb Boundary 

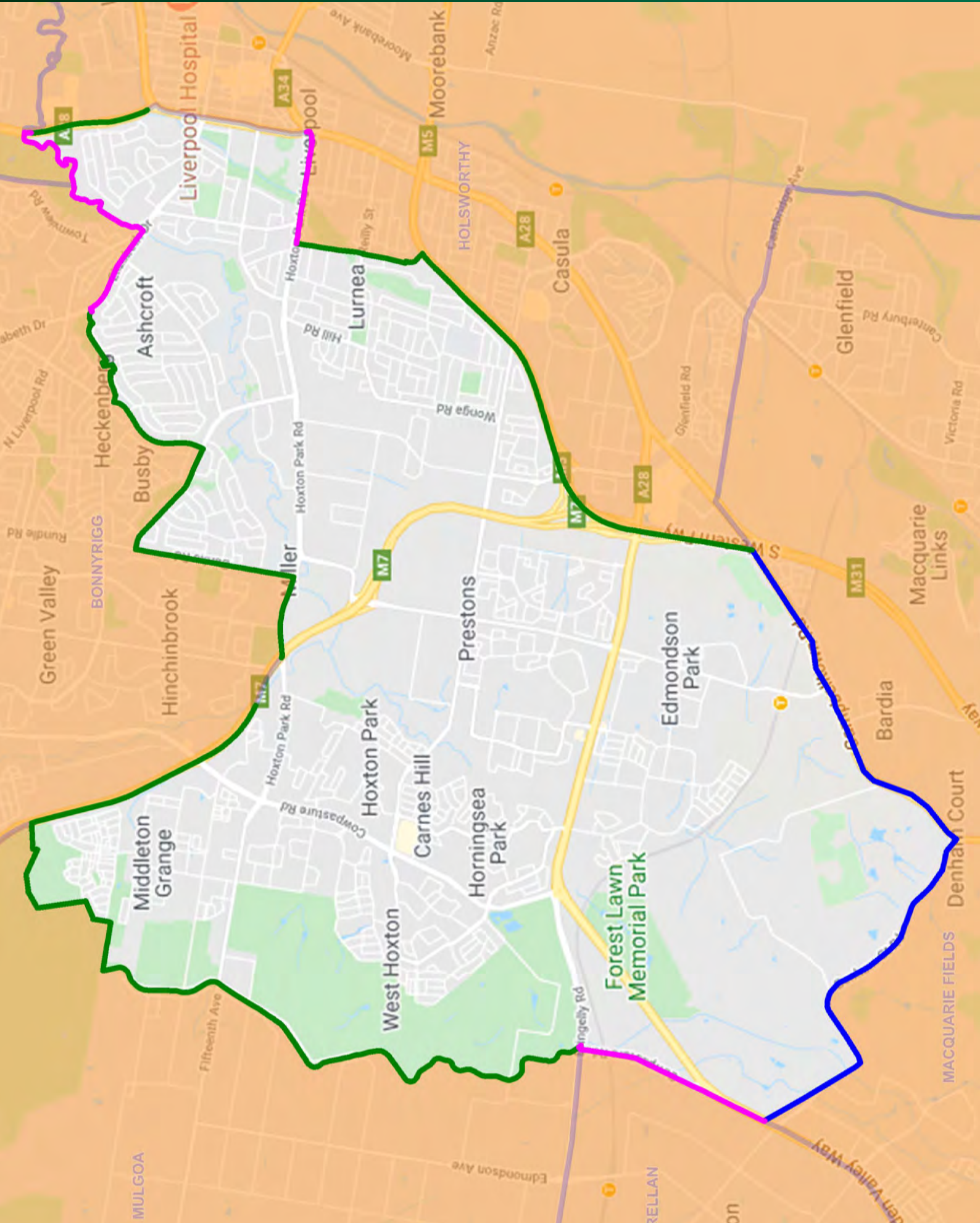

Electoral District of Macquarie Fields - Suggested New Boundary

Actual: 54,415 (-4.86%) • Projected: 57,524 (-2.90%)

Current State Electoral Boundary



Local Government Boundary



Locality/Suburb Boundary

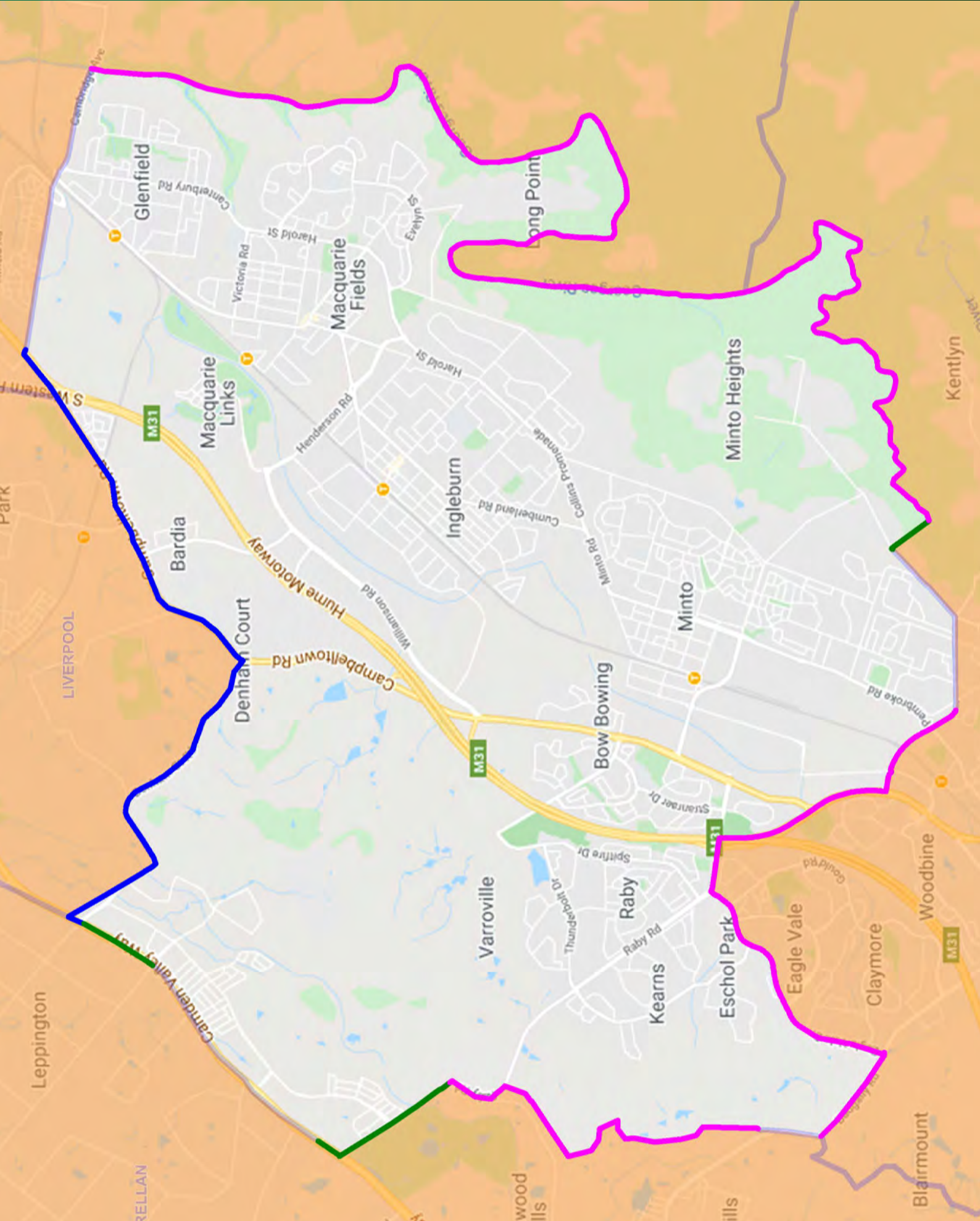

Electoral District of Manly - Suggested New Boundary

Actual: 59,685 (+4.36%) • Projected: 60,594 (+2.28%)

Current State Electoral Boundary  Local Government Boundary  Locality/Suburb Boundary 

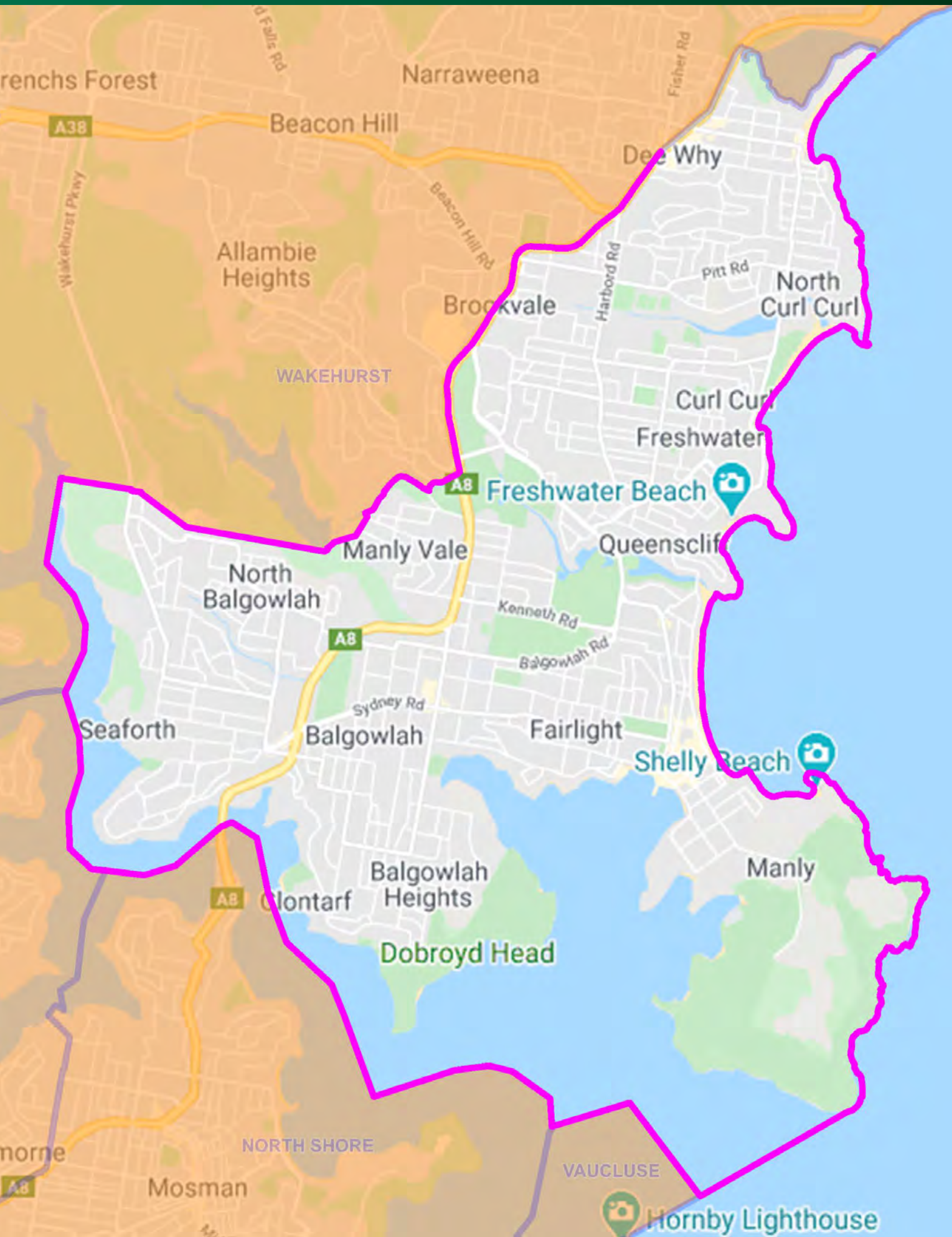

Electoral District of Maroubra - Suggested New Boundary

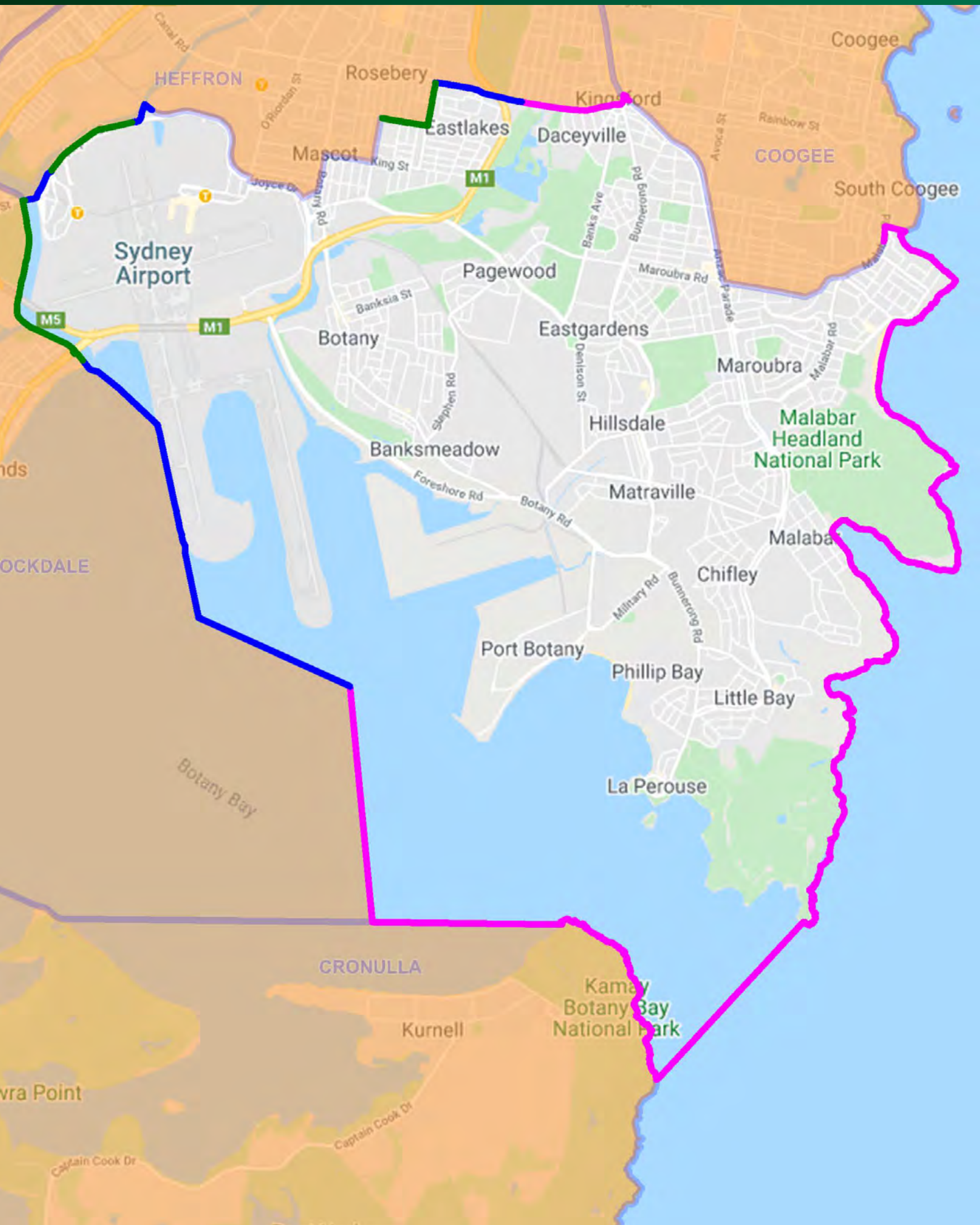

Actual: 57,879 (+1.20%) • Projected: 58,620 (-1.05%)

Current State Electoral Boundary  Local Government Boundary  Locality/Suburb Boundary 



Electoral District of Miranda - Suggested New Boundary

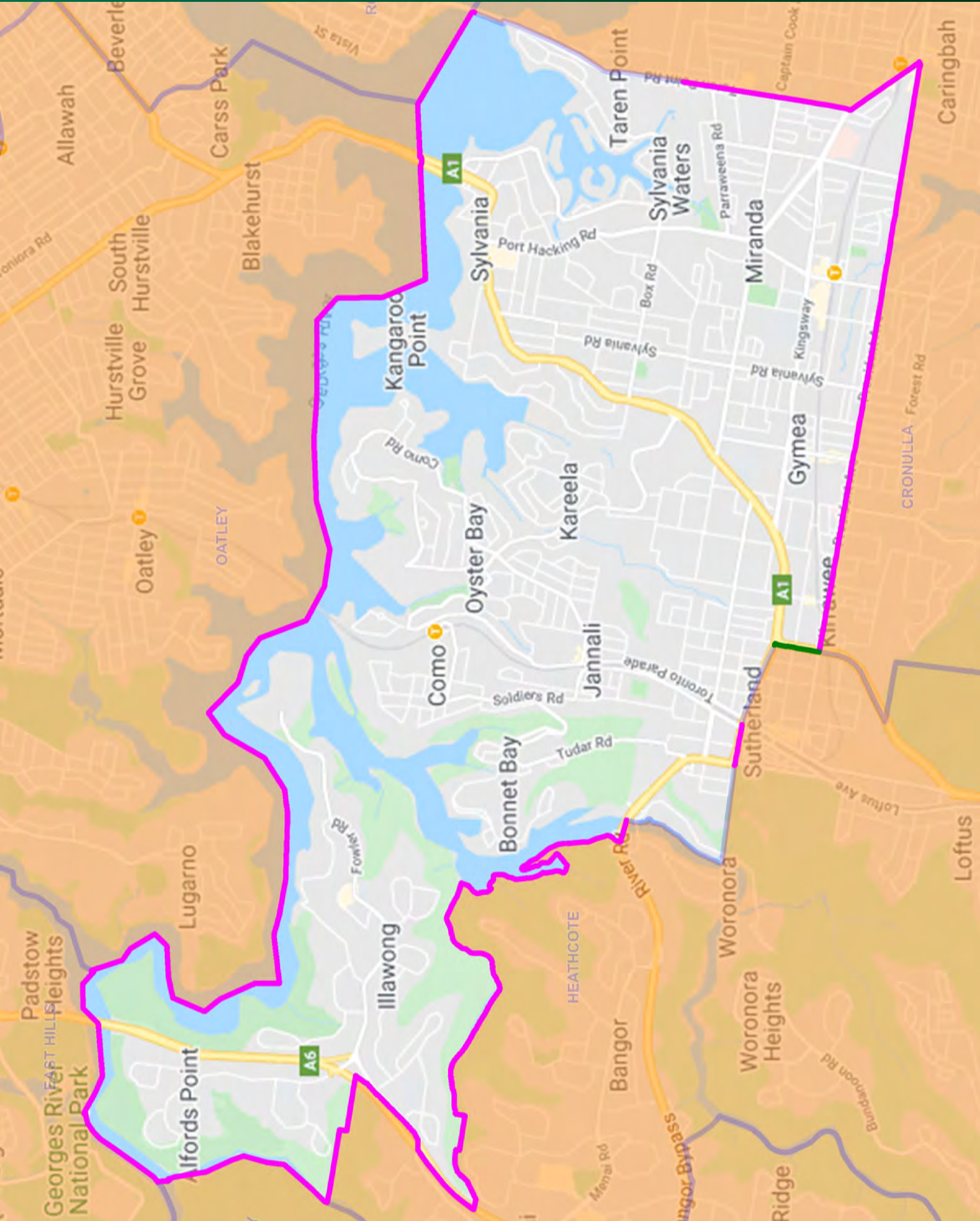

Actual: 59,404 (+3.87%) • Projected: 60,675 (+2.42%)

Current State Electoral Boundary  Local Government Boundary  Locality/Suburb Boundary 



Electoral District of Monaro - NO CHANGE

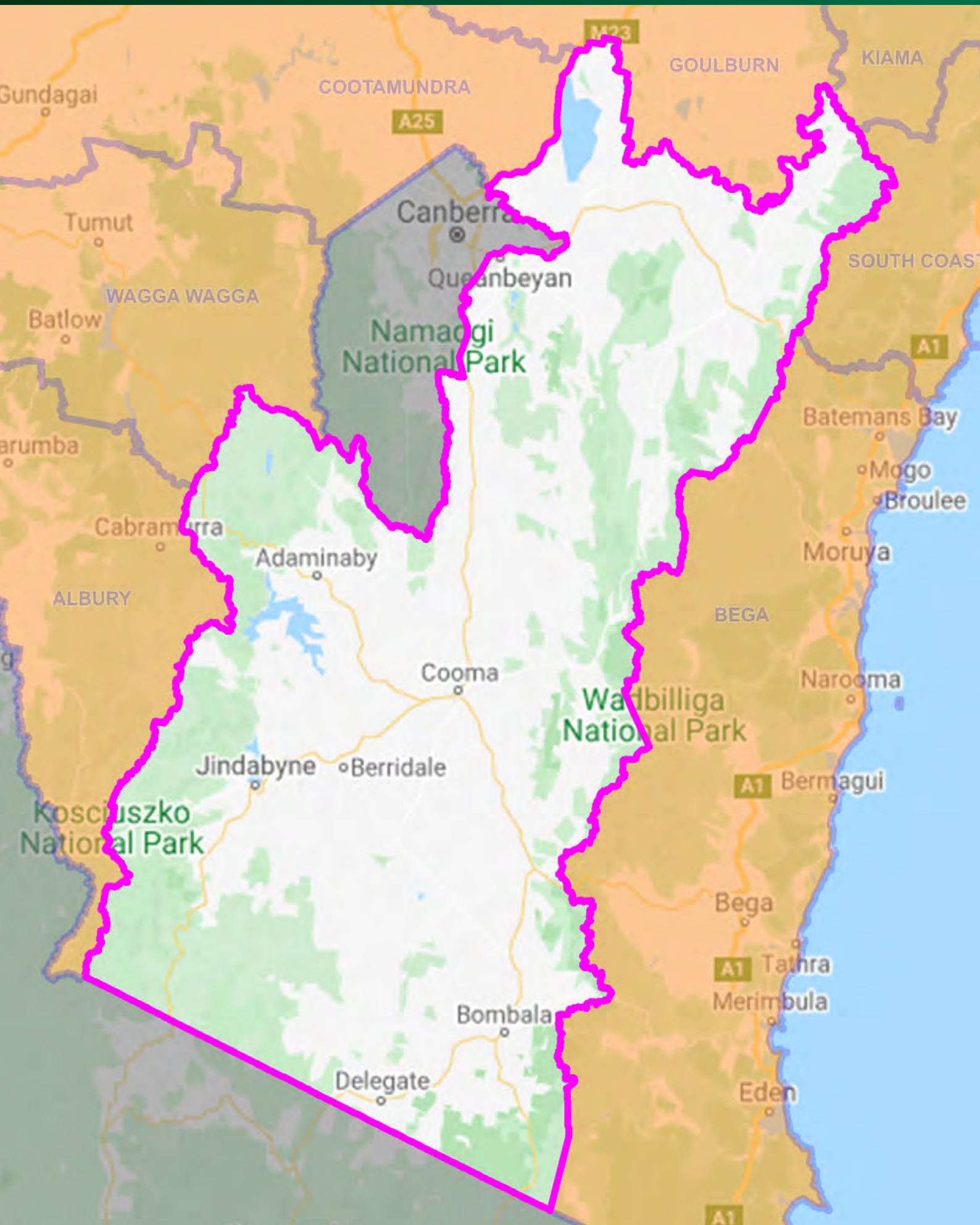

Actual: 57,772 (+1.01%) • Projected: 60,385 (+1.93%)

Current State Electoral Boundary  Local Government Boundary  Locality/Suburb Boundary 



Electoral District of Mount Druitt - Suggested New Boundary

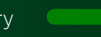

Actual: 54,550 (-4.62%) • Projected: 55,273 (-6.70%)

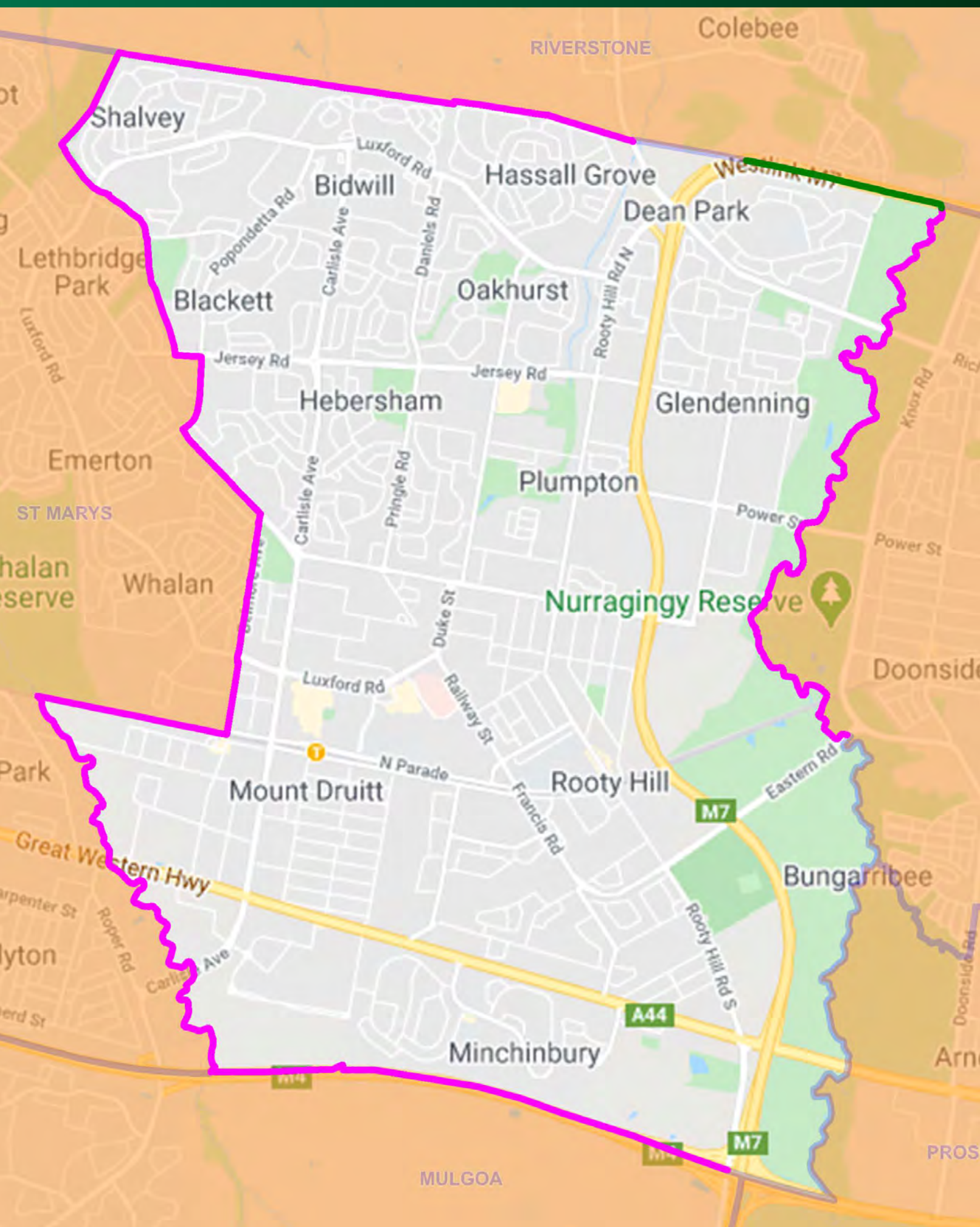
Current State Electoral Boundary  Local Government Boundary  Locality/Suburb Boundary 



Electoral District of Mulgoa - Suggested New Boundary

Actual: 54,588 (-4.55%) • Projected: 59,343 (+0.17%)

Current State Electoral Boundary  Local Government Boundary  Locality/Suburb Boundary 

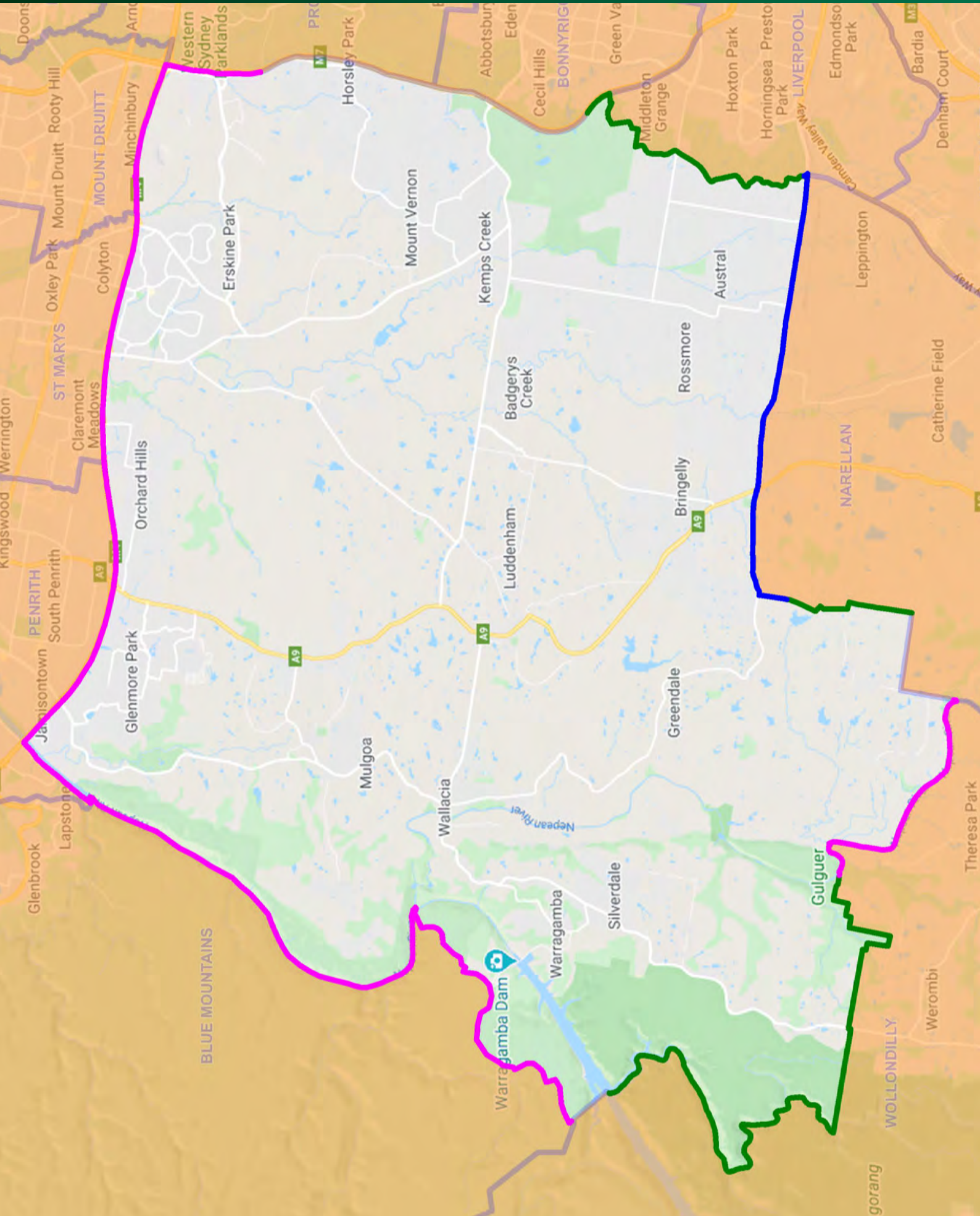

Electoral District of Murray-Darling - Suggested New Electoral District

Actual: 57,932 (+1.29%) • Projected: 58,159 (-1.83%)

Current State Electoral Boundary



Local Government Boundary



Locality/Suburb Boundary

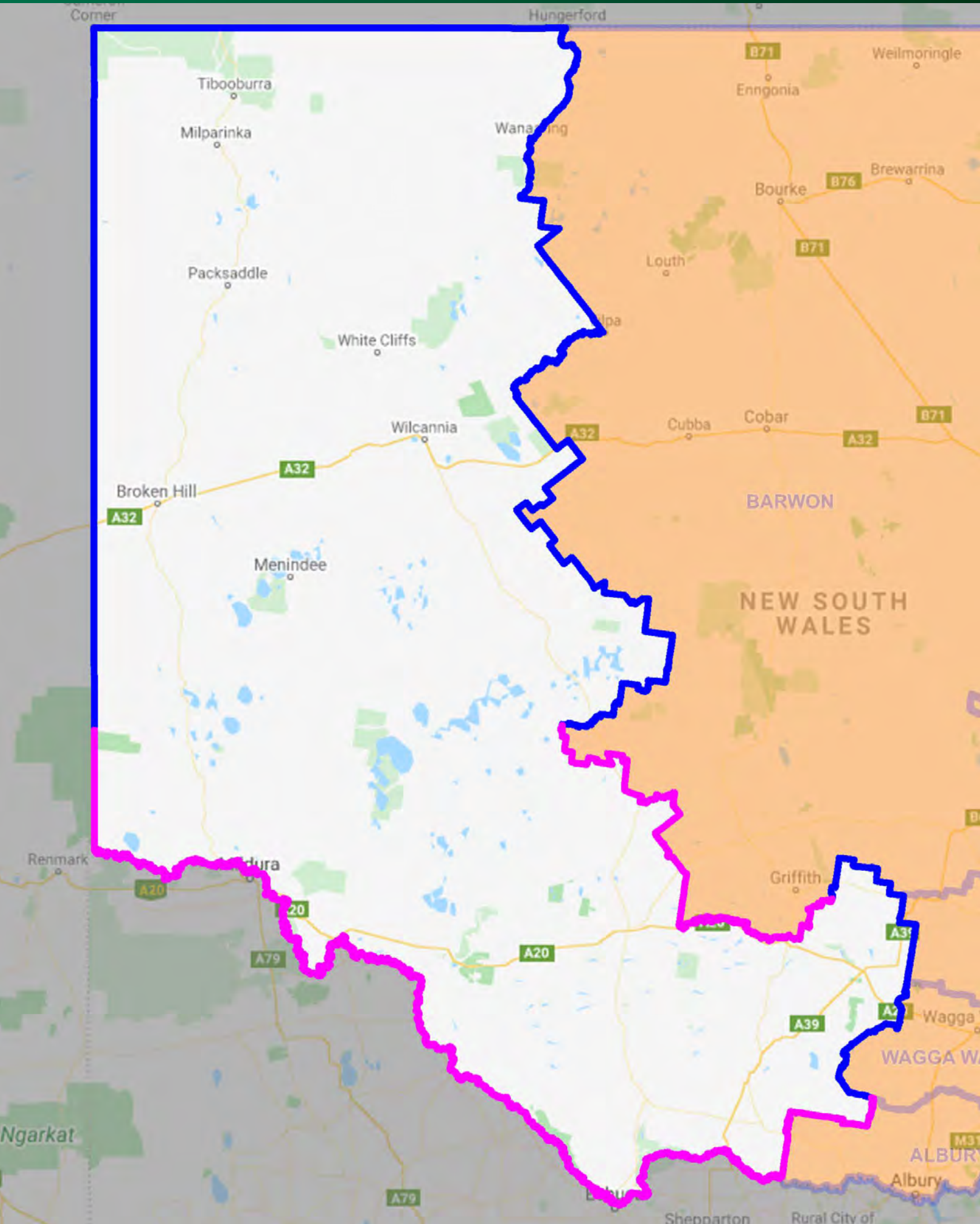

Electoral District of Myall Lakes - NO CHANGE

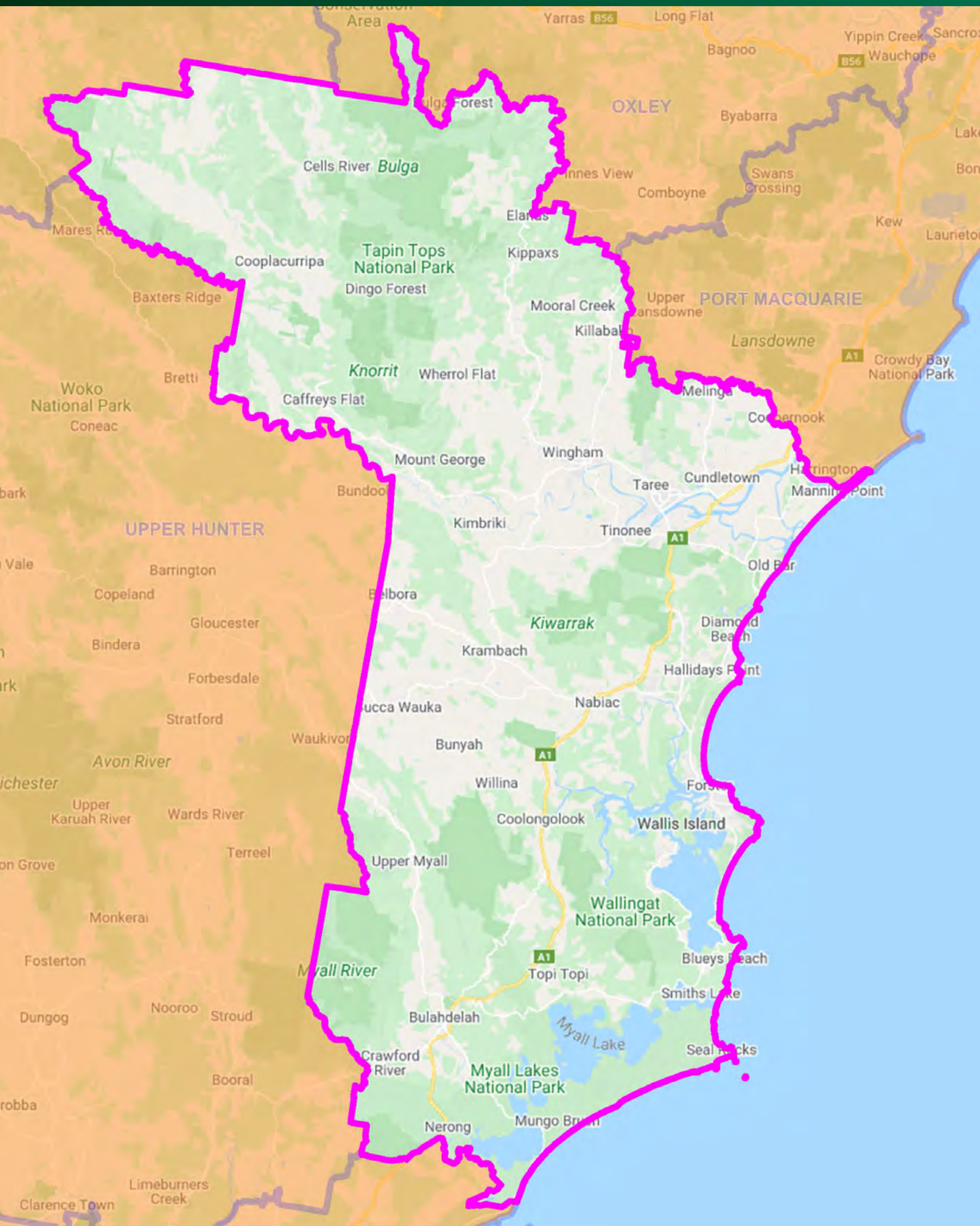

Actual: 57,649 (+0.80%) • Projected: 60,292 (+1.77%)

Current State Electoral Boundary  Local Government Boundary  Locality/Suburb Boundary 



Electoral District of Narellan - Suggested New Electoral District

Actual: 53,151 (-7.07%) • Projected: 63,266 (+6.79%)

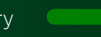
Current State Electoral Boundary  Local Government Boundary  Locality/Suburb Boundary 

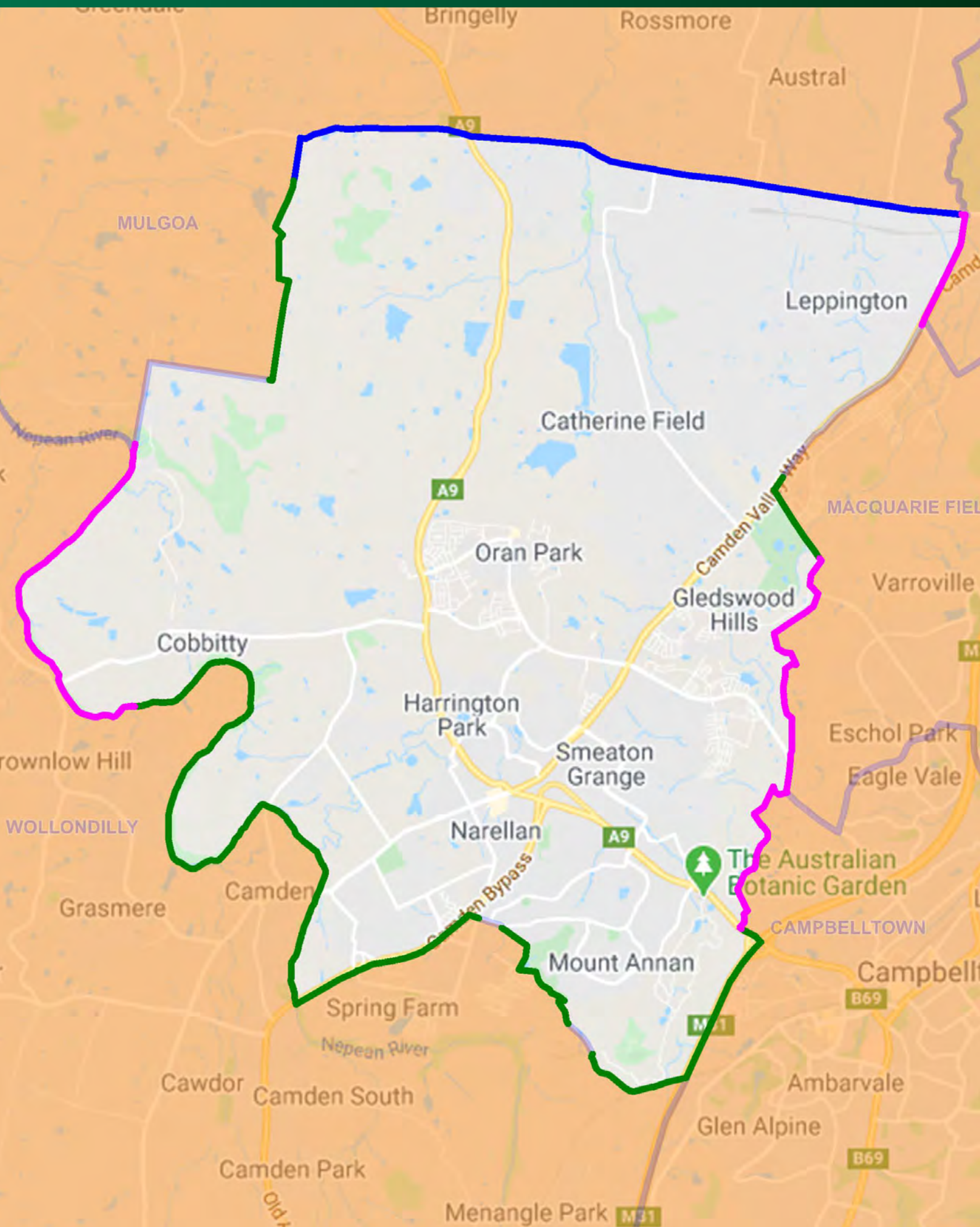

Electoral District of Newcastle - Suggested New Boundary

Actual: 58,026 (+1.46%) • Projected: 60,508 (+2.13%)

Current State Electoral Boundary  Local Government Boundary  Locality/Suburb Boundary 

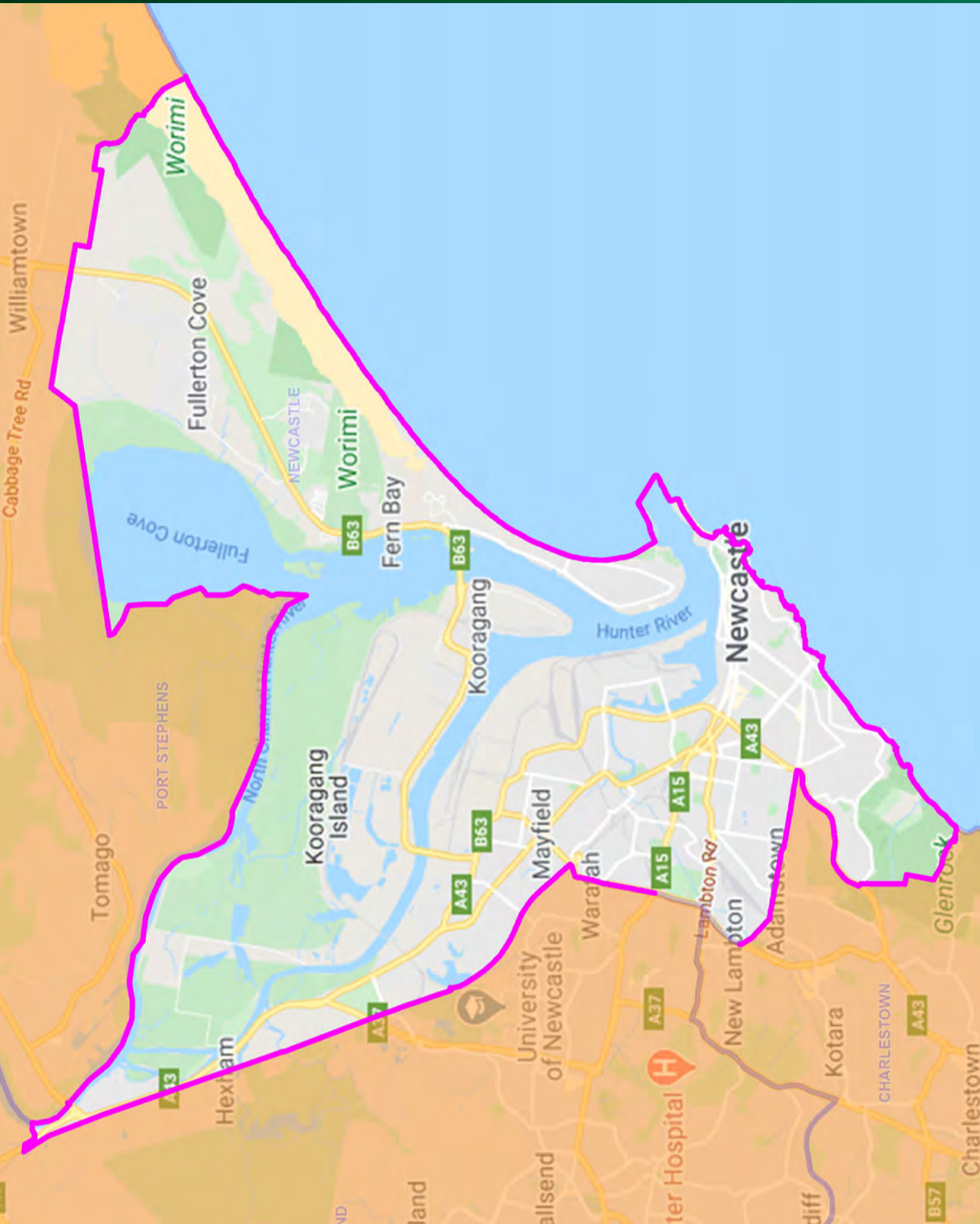

Electoral District of Newtown - Suggested New Boundary

Actual: 58,839 (+2.88%) • Projected: 59,608 (+0.62%)

Current State Electoral Boundary



Local Government Boundary



Locality/Suburb Boundary

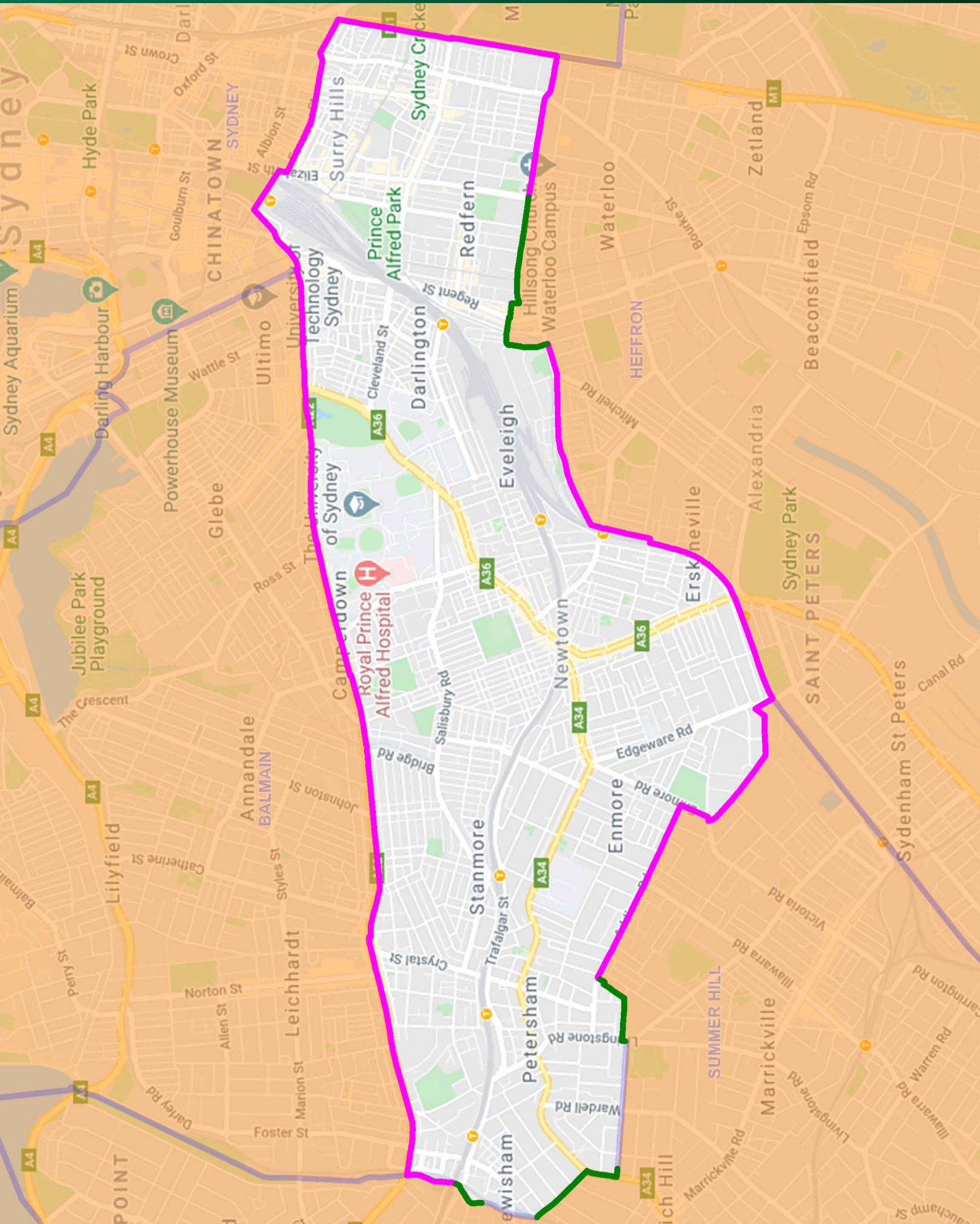

Electoral District of North Shore - Suggested New Boundary

Actual: 56,787 (-0.71%) • Projected: 58,826 (-0.70%)

Current State Electoral Boundary



Local Government Boundary



Locality/Suburb Boundary

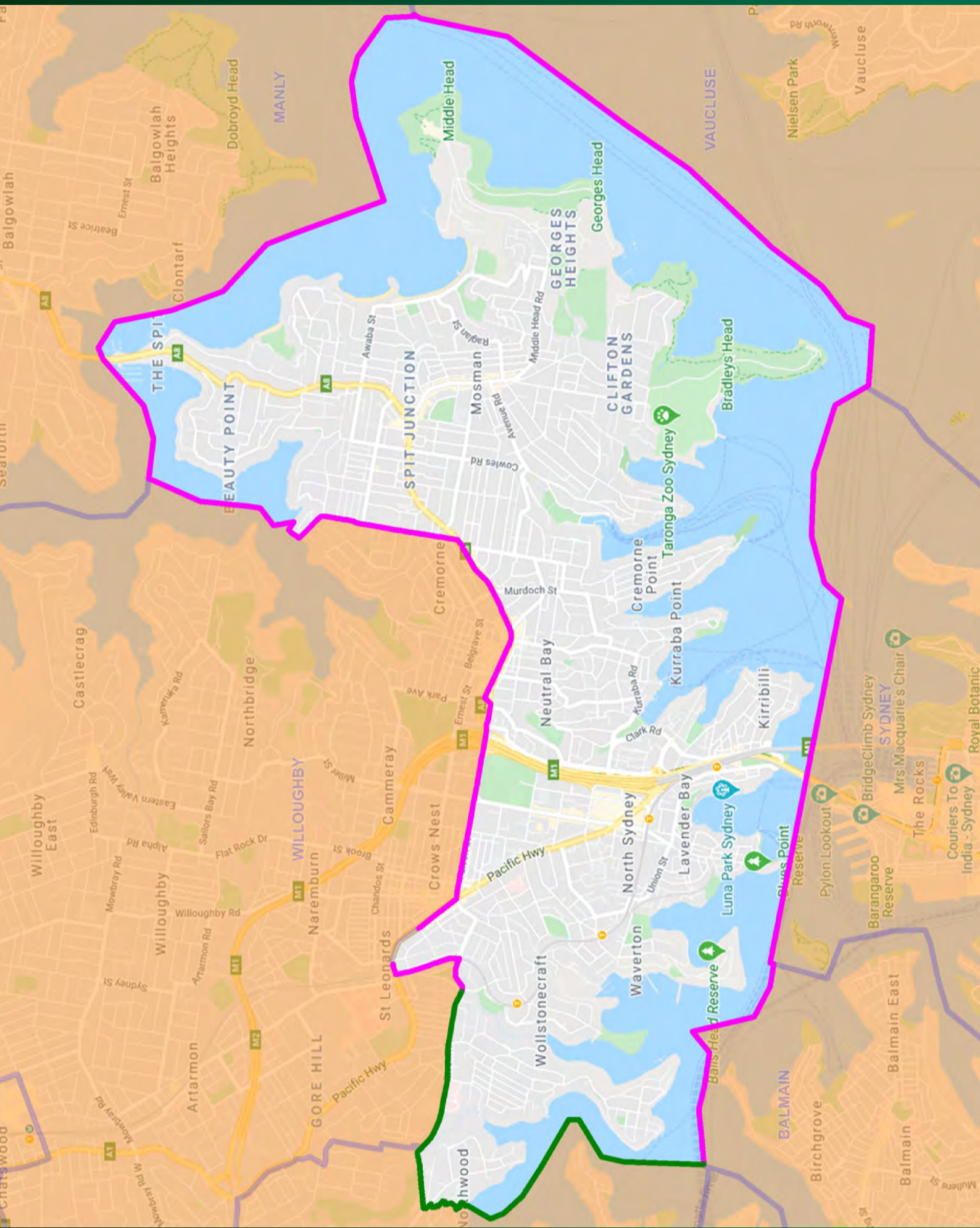

Electoral District of Oatley - Suggested New Boundary

Actual: 58,161 (+1.69%) • Projected: 58,445 (-1.35%)

Current State Electoral Boundary  Local Government Boundary  Locality/Suburb Boundary 

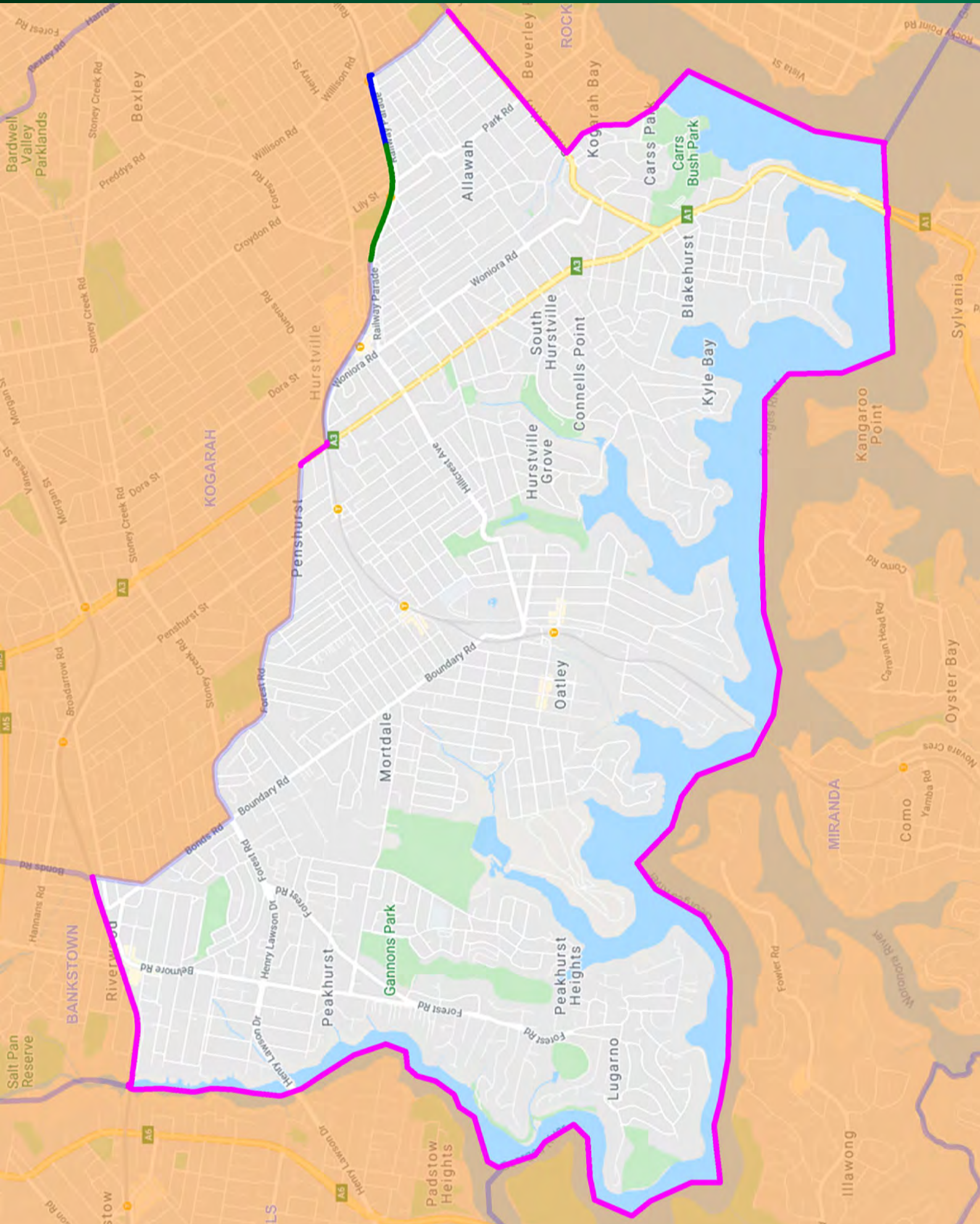

Electoral District of Oxley - NO CHANGE

Actual: 57,268 (+0.13%) • Projected: 59,209 (-0.06%)

Current State Electoral Boundary  Local Government Boundary  Locality/Suburb Boundary 

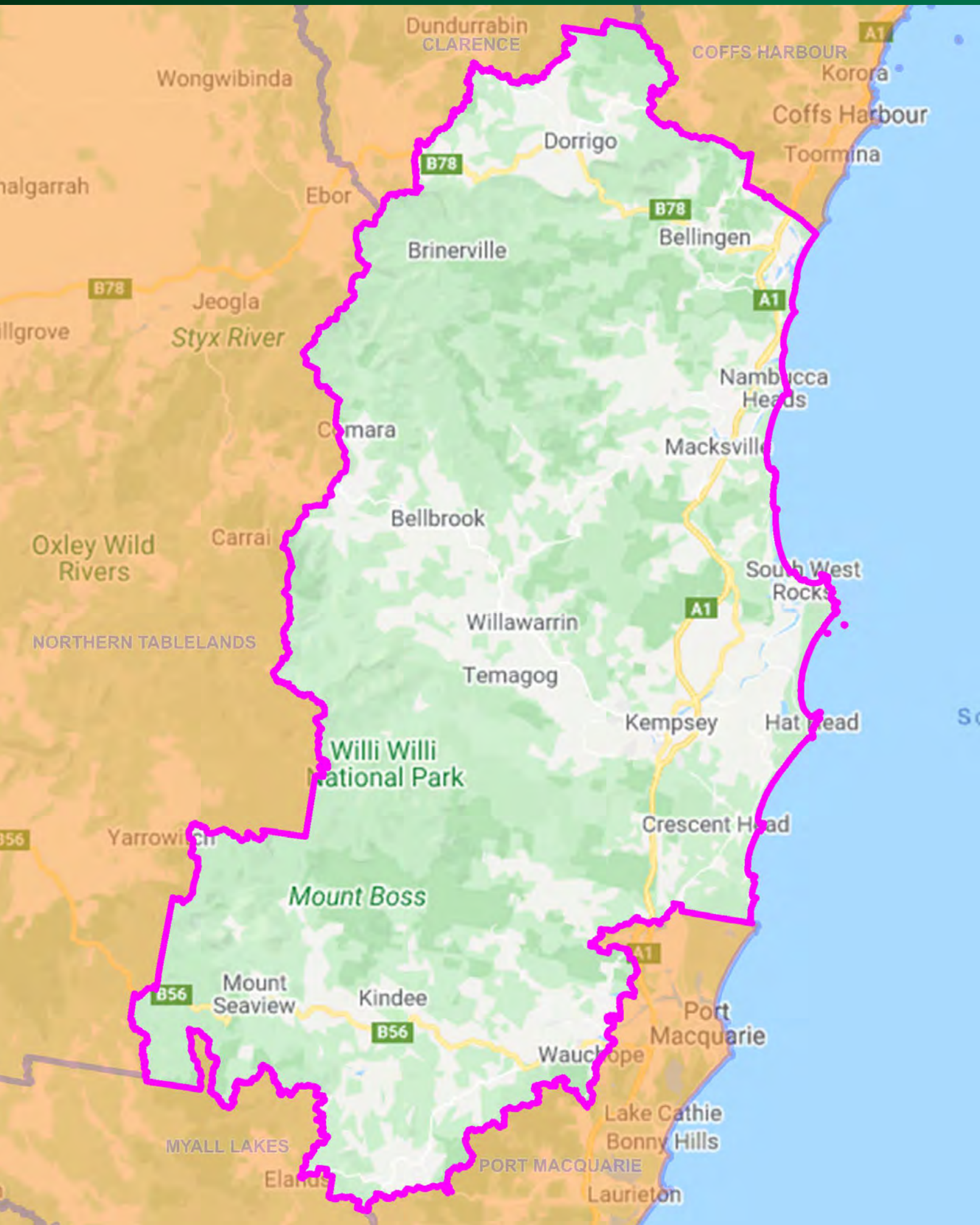

Electoral District of Paramatta - Suggested New Boundary

Actual: 56,308 (-1.55%) • Projected: 60,776 (+2.59%)

Current State Electoral Boundary



Local Government Boundary



Locality/Suburb Boundary

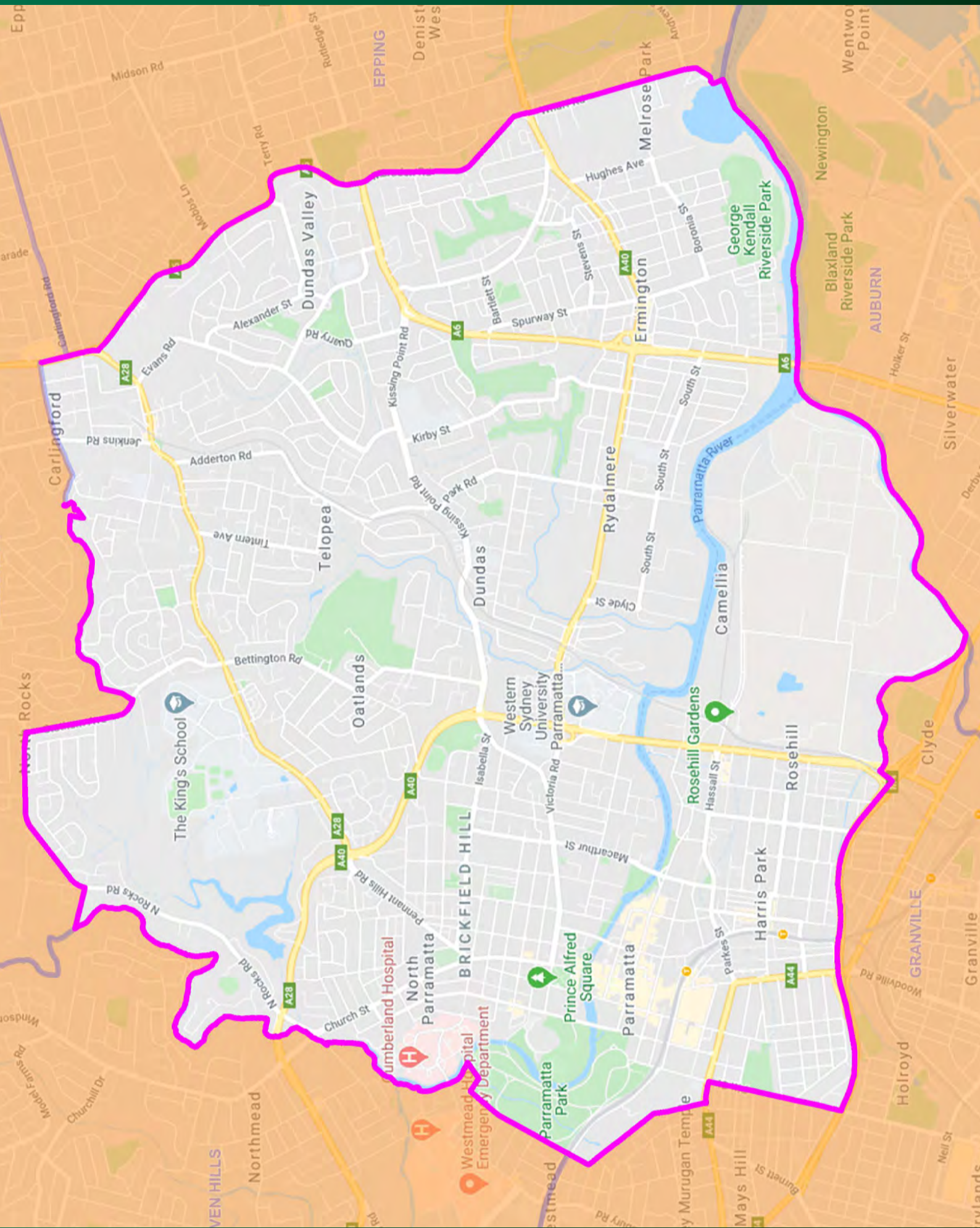

Electoral District of Penrith - Suggested New Boundary

Actual: 58,855 (+2.91%) • Projected: 60,276 (+1.74%)

Current State Electoral Boundary  Local Government Boundary  Locality/Suburb Boundary 

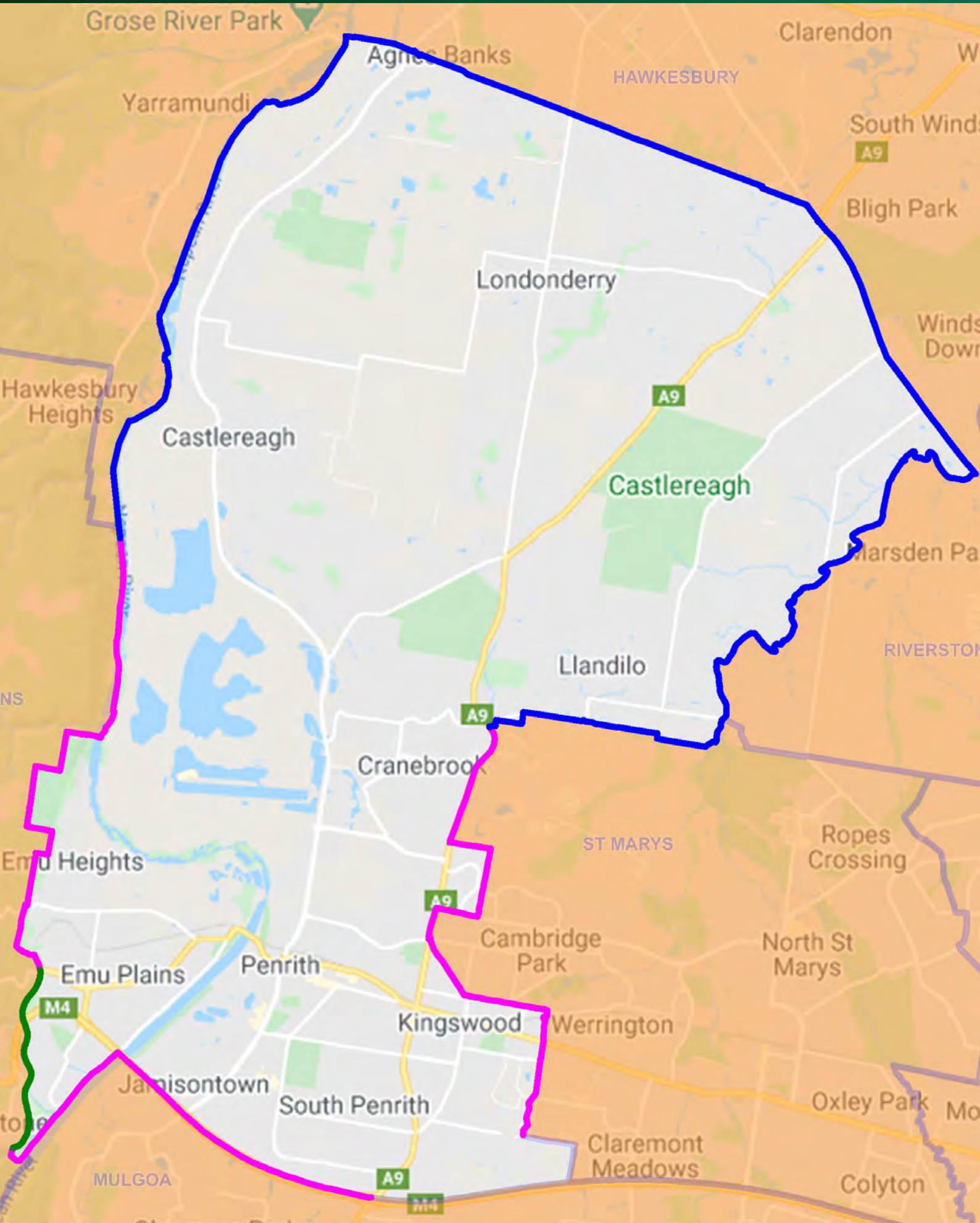

Electoral District of Pittwater - NO CHANGE

Actual: 56,327 (-1.51%) • Projected: 56,914 (-3.93%)

Current State Electoral Boundary



Local Government Boundary



Locality/Suburb Boundary

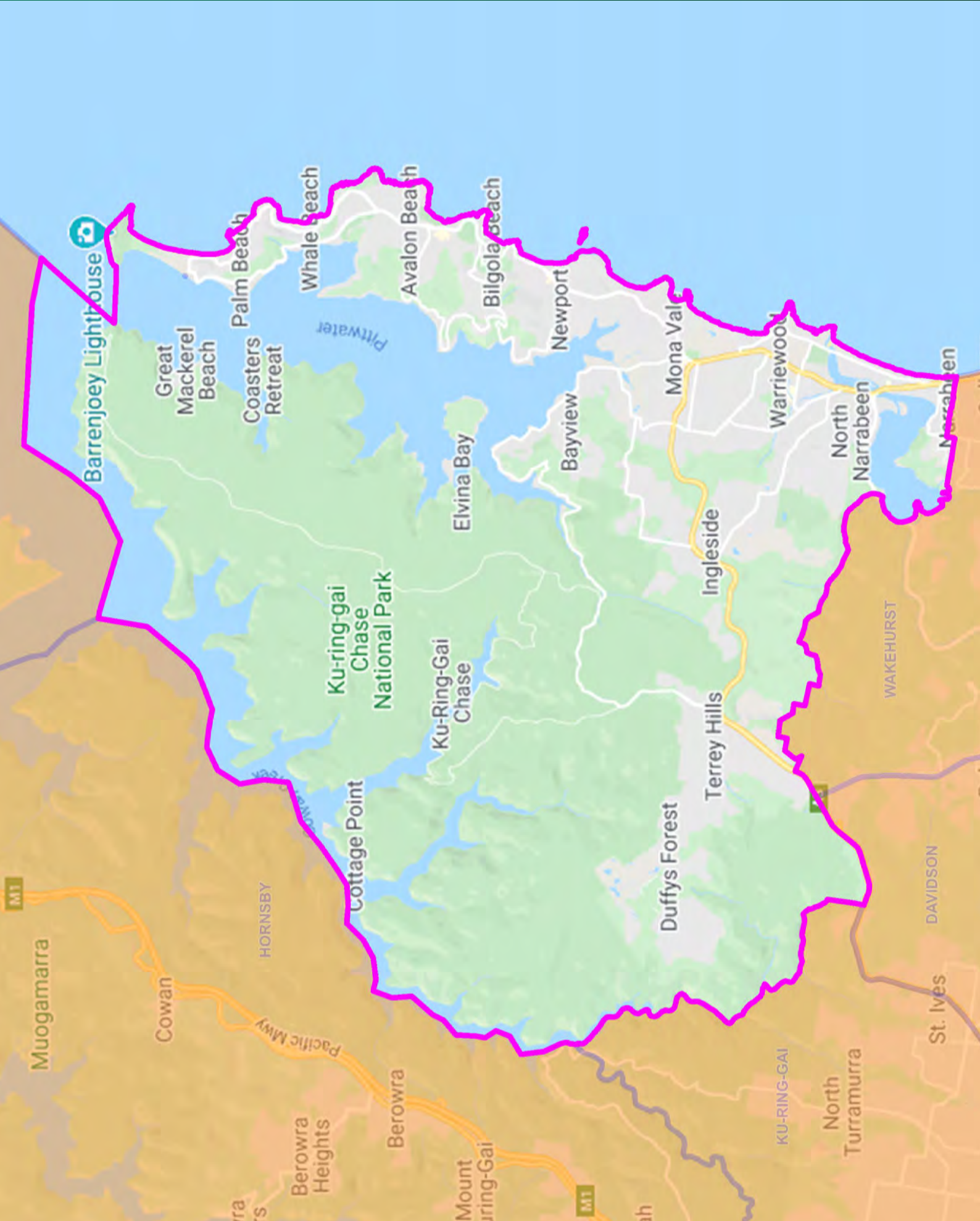

Electoral District of Port Macquarie - NO CHANGE

Actual: 60,580 (+5.92%) • Projected: 63,710 (+7.54%)

Current State Electoral Boundary  Local Government Boundary  Locality/Suburb Boundary 

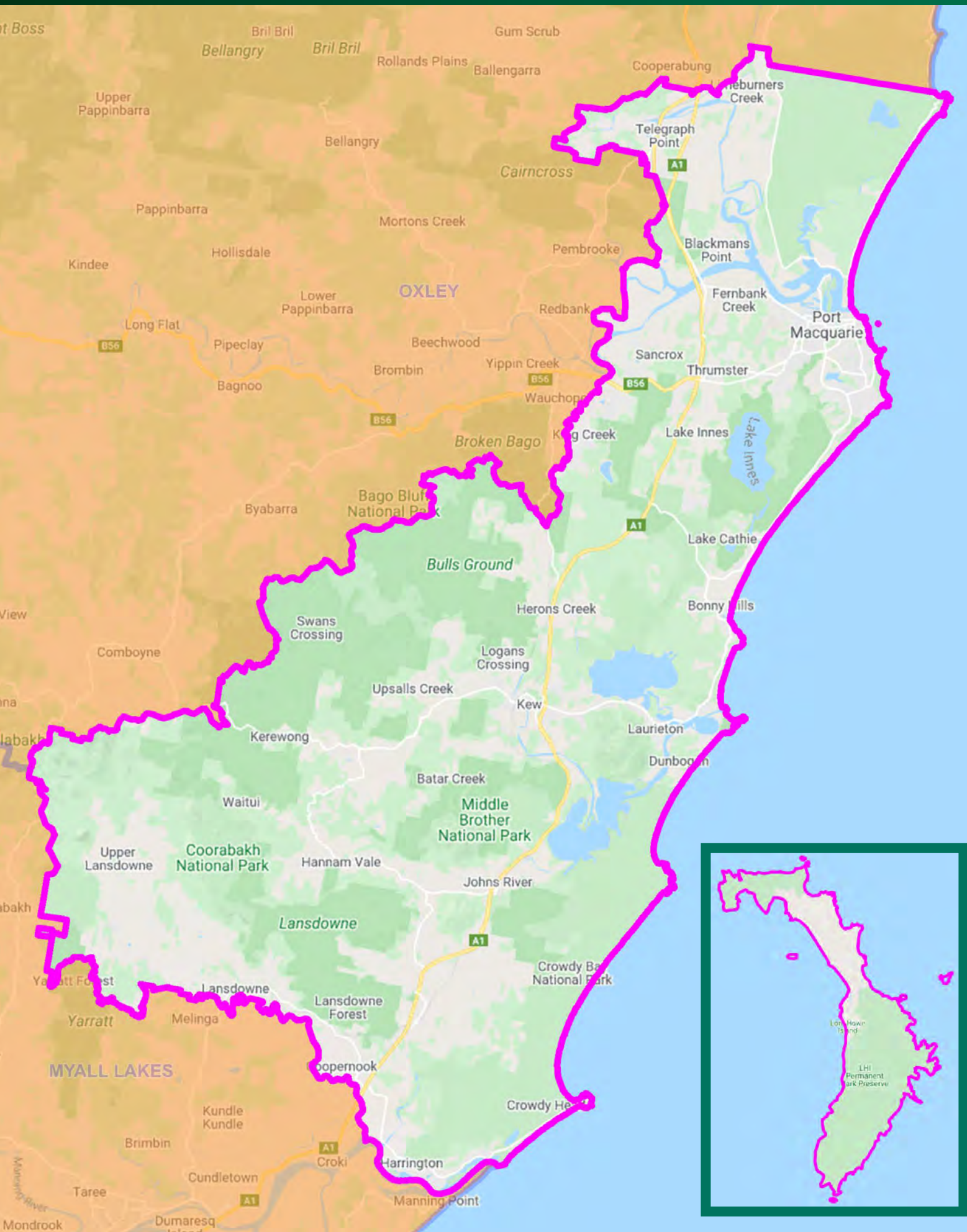

Electoral District of Port Stephens - NO CHANGE

Actual: 56,892 (-0.53%) • Projected: 58,970 (-0.46%)

Current State Electoral Boundary



Local Government Boundary



Locality/Suburb Boundary

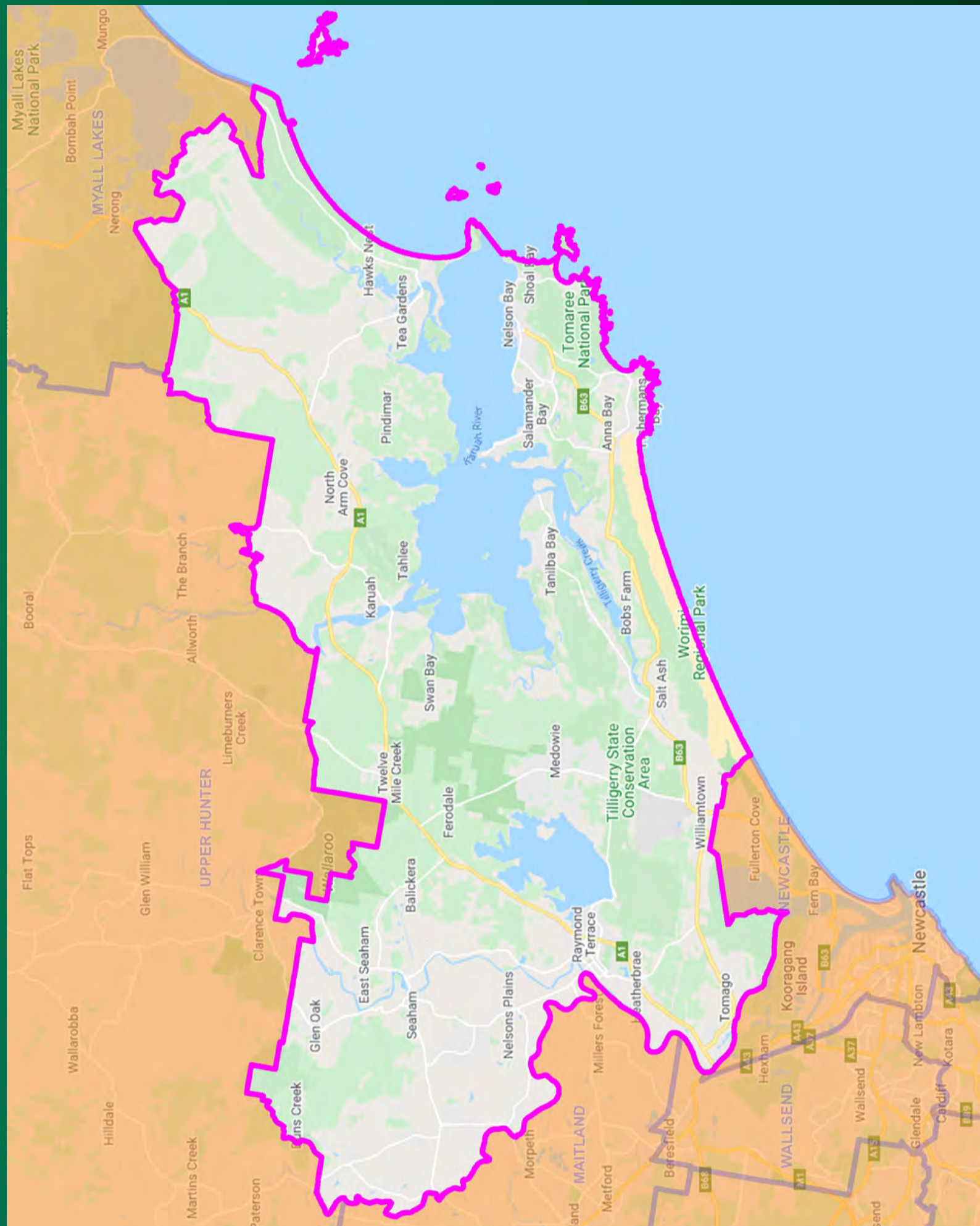
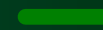

Electoral District of Prospect - Suggested New Boundary

Actual: 58,079 (+1.55%) • Projected: 58,739 (-0.85%)

Current State Electoral Boundary  Local Government Boundary  Locality/Suburb Boundary 

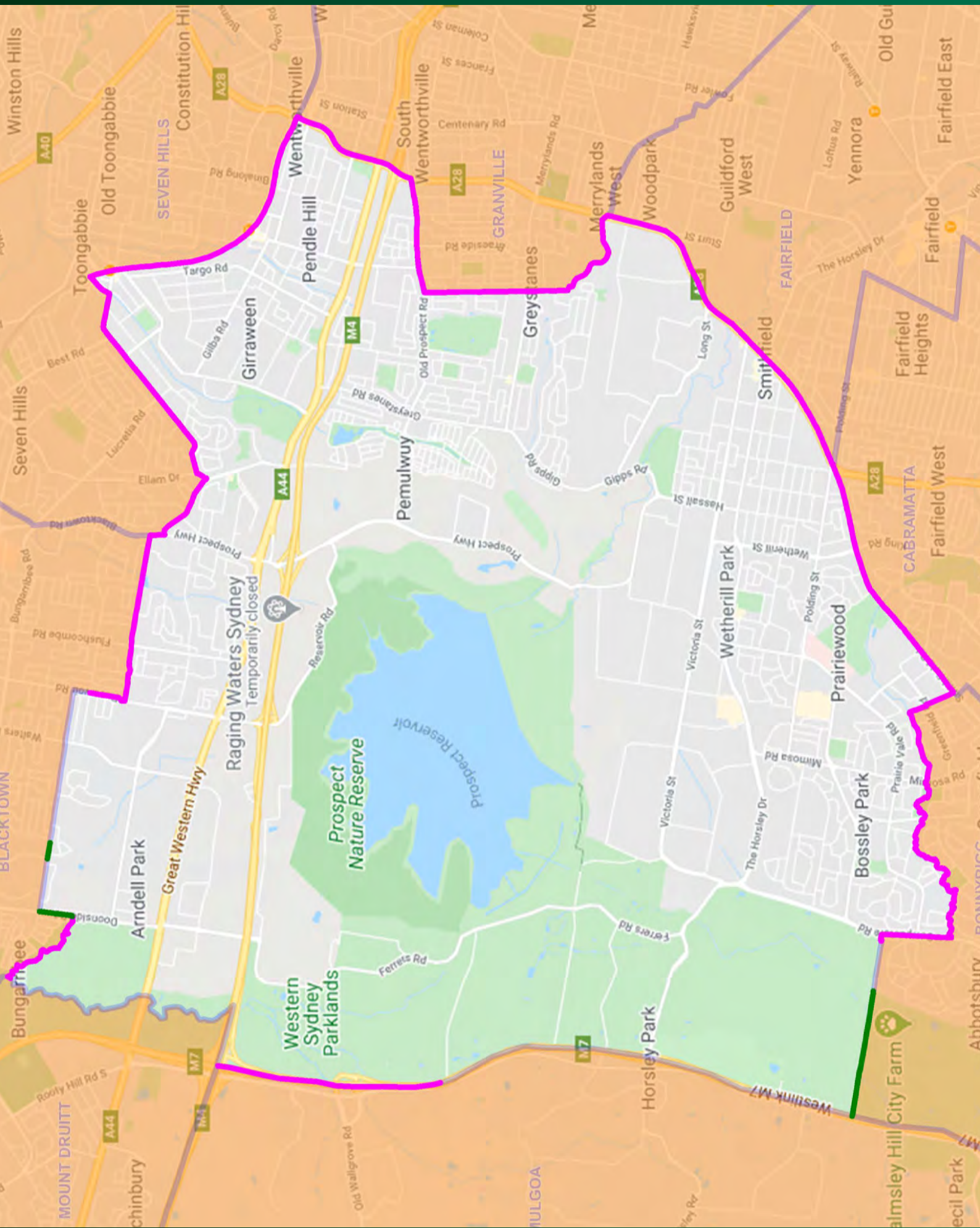

Electoral District of Riverstone - Suggested New Boundary

Actual: 52,399 (-8.38%) • Projected: 63,949 (+7.94%)

Current State Electoral Boundary



Local Government Boundary



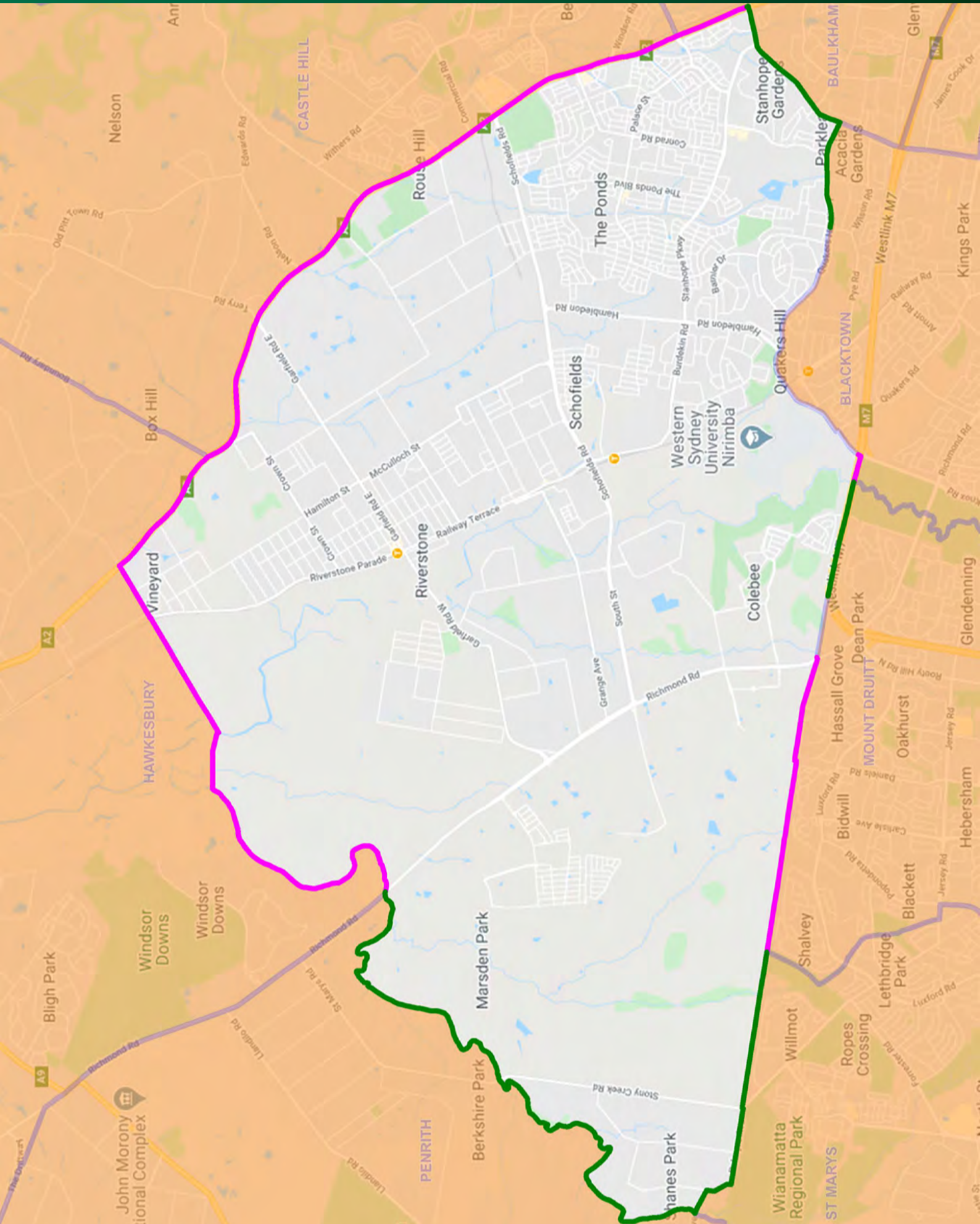

Locality/Suburb Boundary



Electoral District of Rockdale - NO CHANGE

Actual: 56,609 (-1.02%) • Projected: 59,229 (-0.03%)

Current State Electoral Boundary  Local Government Boundary  Locality/Suburb Boundary 

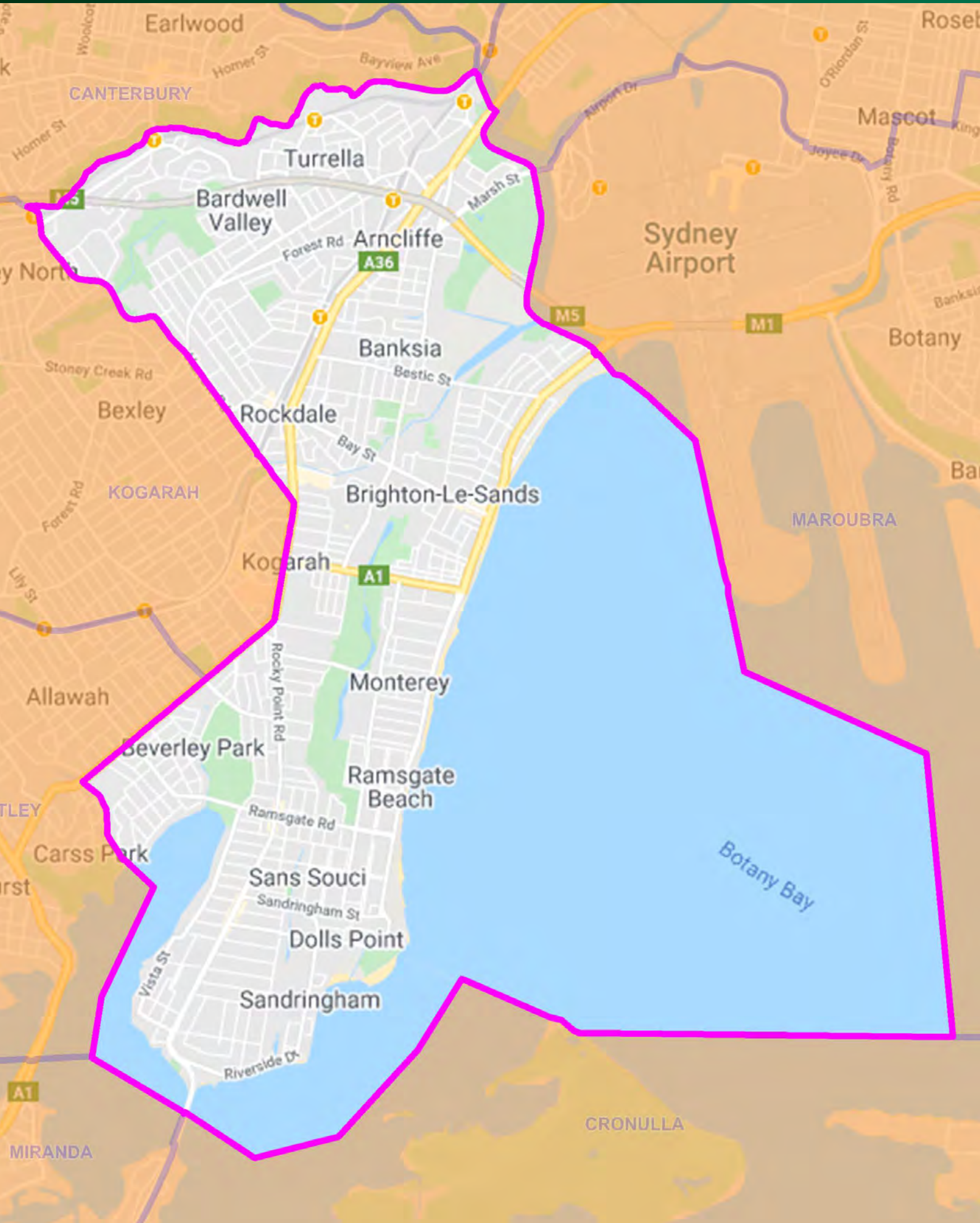

Electoral District of Seven Hills - NO CHANGE

Actual: 53,790 (-5.95%) • Projected: 55,130 (-6.94%)

Current State Electoral Boundary



Local Government Boundary



Locality/Suburb Boundary

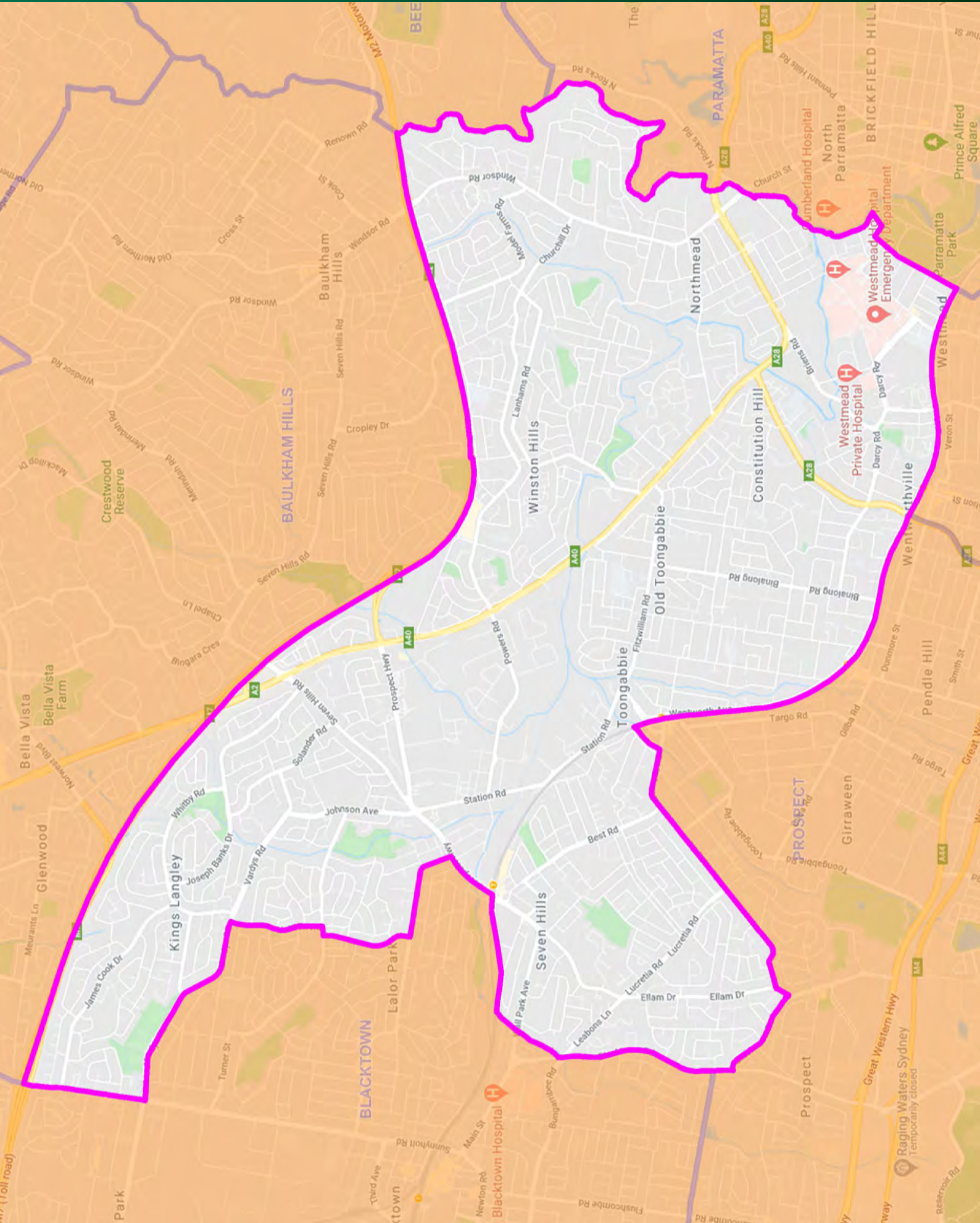

Electoral District of Shellharbour - Suggested New Boundary

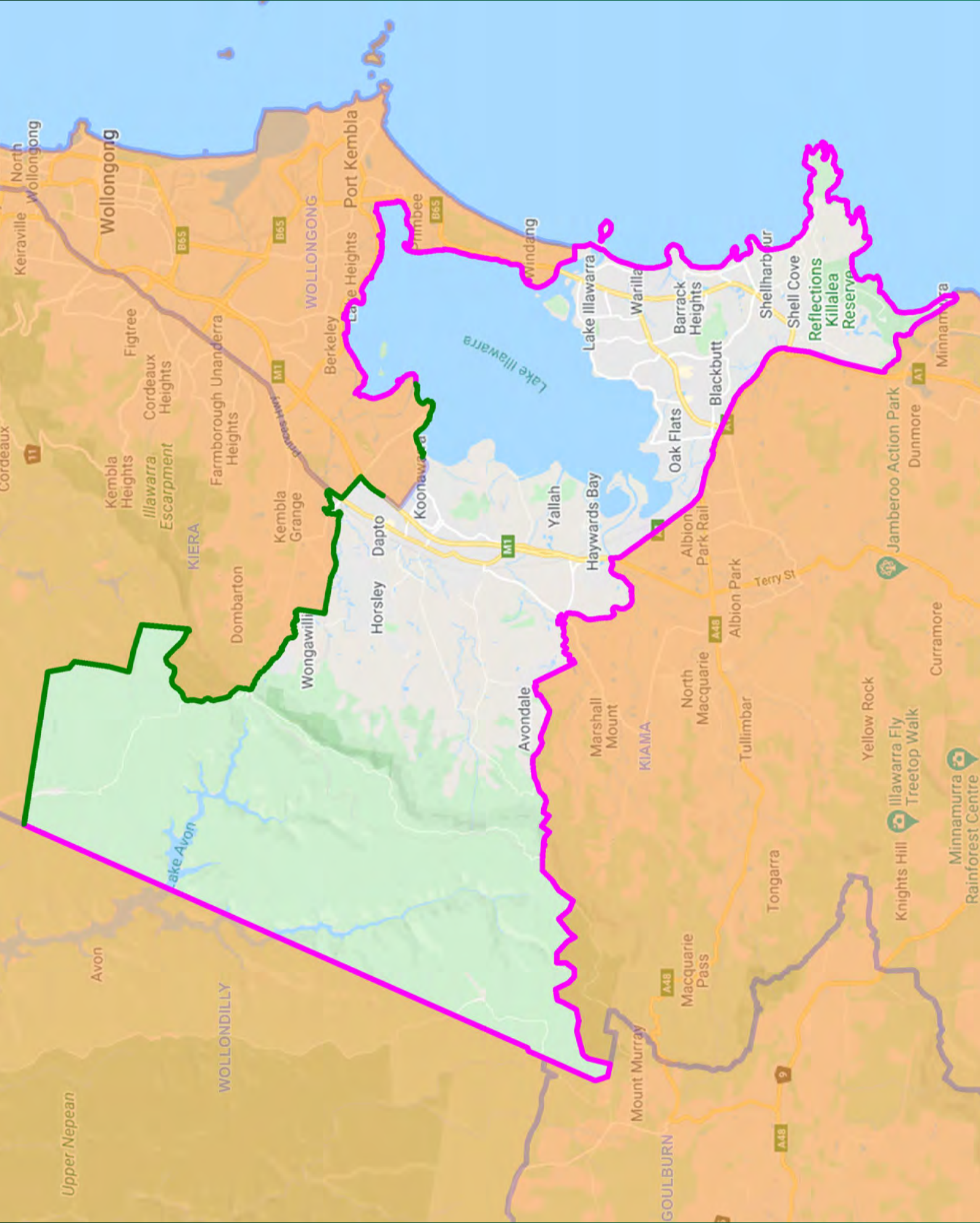

Actual: 57,004 (-0.33%) • Projected: 59,137 (-0.18%)

Current State Electoral Boundary  Local Government Boundary  Locality/Suburb Boundary 



Electoral District of South Coast - NO CHANGE

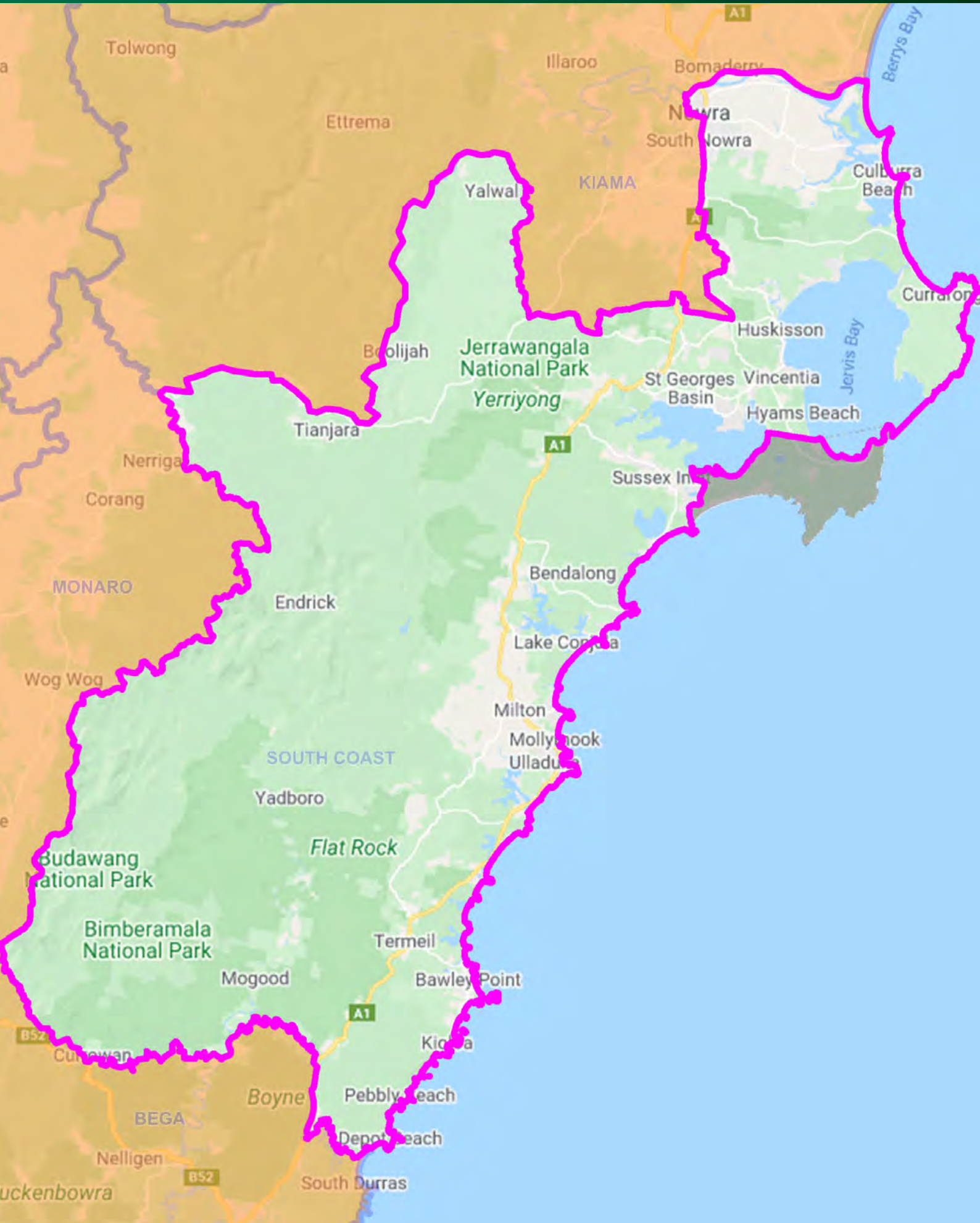

Actual: 57,524 (+0.58%) • Projected: 60,653 (+2.38%)

Current State Electoral Boundary  Local Government Boundary  Locality/Suburb Boundary 



Electoral District of St Marys - Suggested New Electoral District

Actual: 56,323 (-1.52%) • Projected: 59,145 (-0.17%)

Current State Electoral Boundary  Local Government Boundary  Locality/Suburb Boundary 

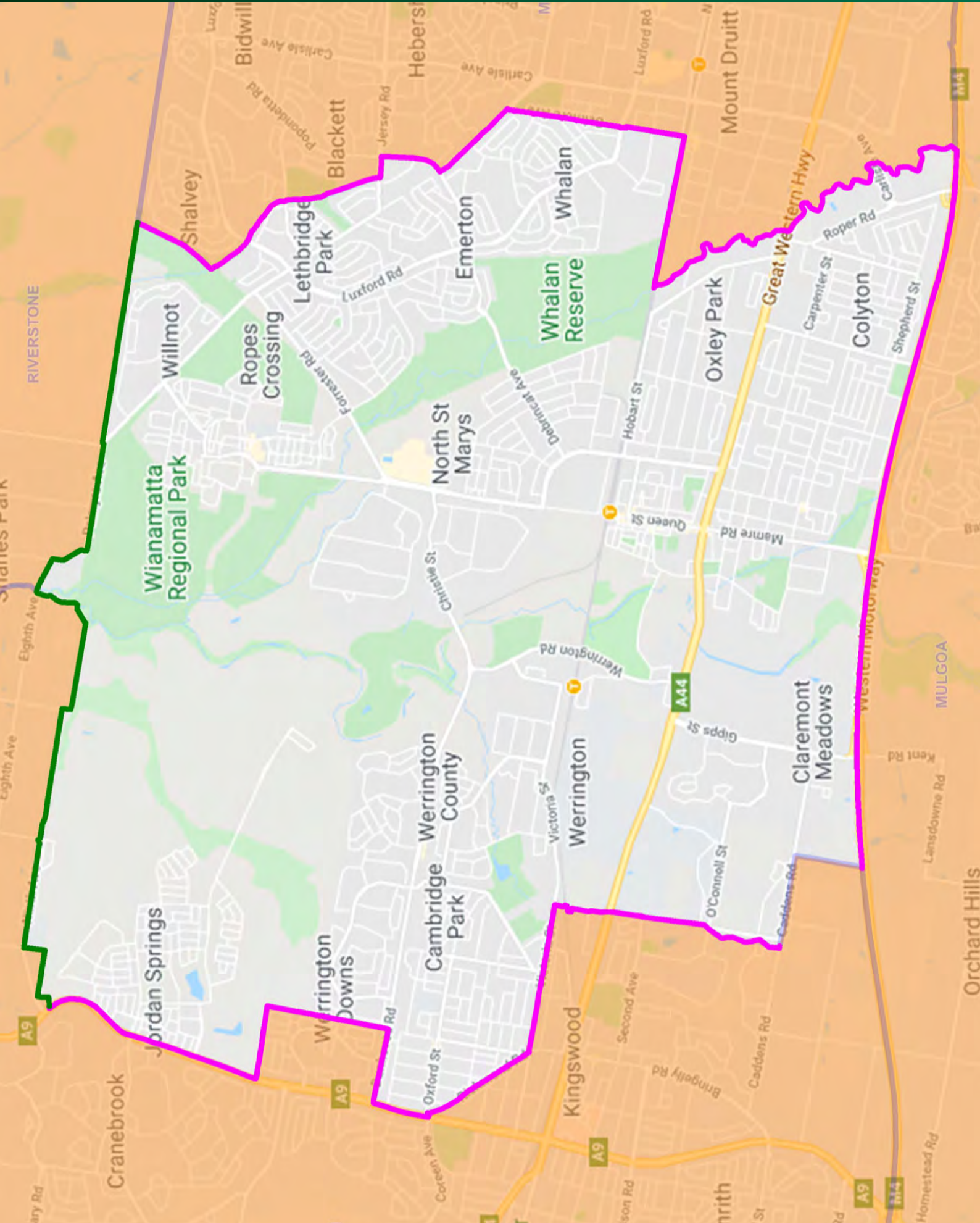

Electoral District of Strathfield - Suggested New Boundary

Actual: 57,082 (-0.19%) • Projected: 58,371 (-1.47%)

Current State Electoral Boundary



Local Government Boundary



Locality/Suburb Boundary

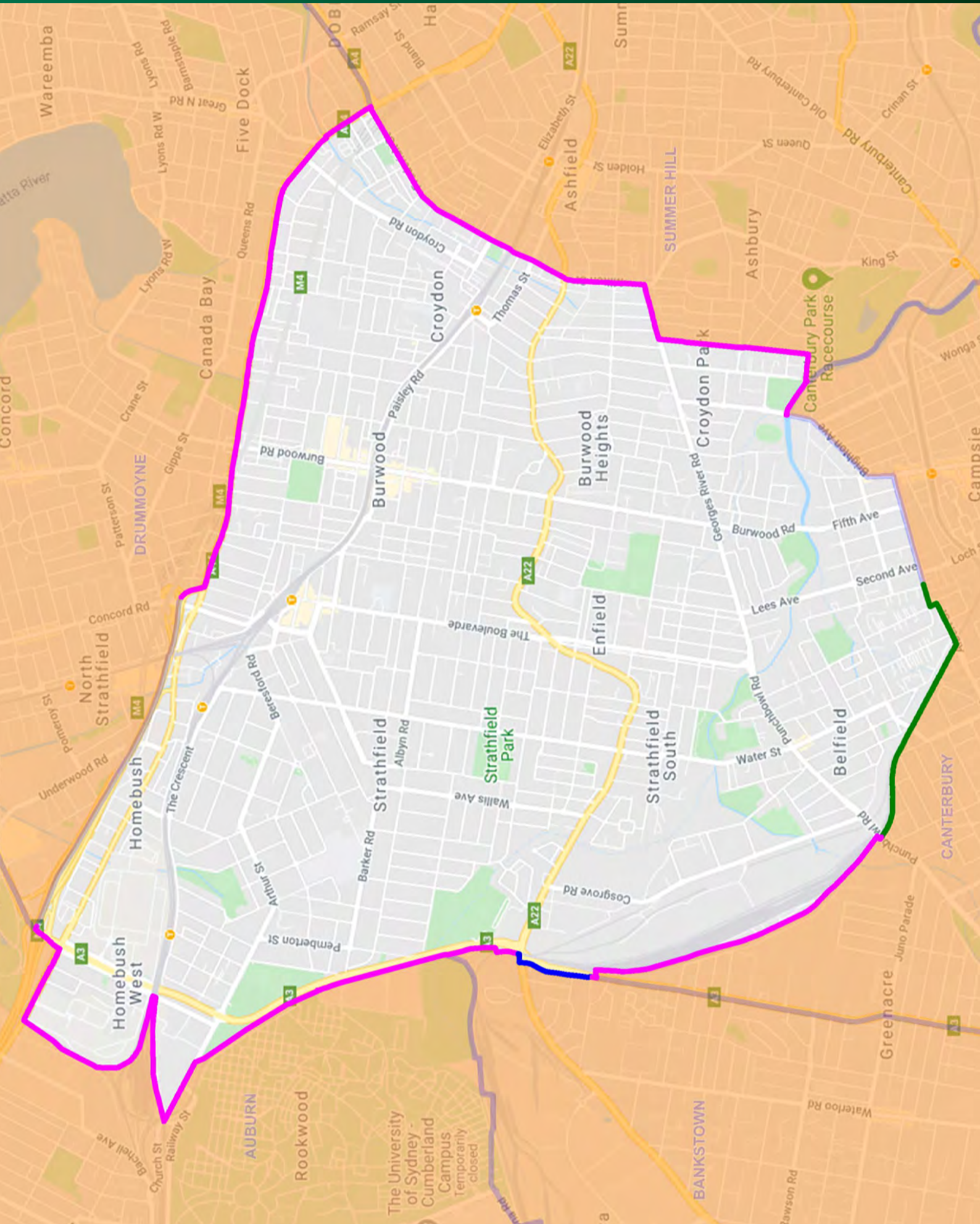

Electoral District of Summer Hill - Suggested New Boundary

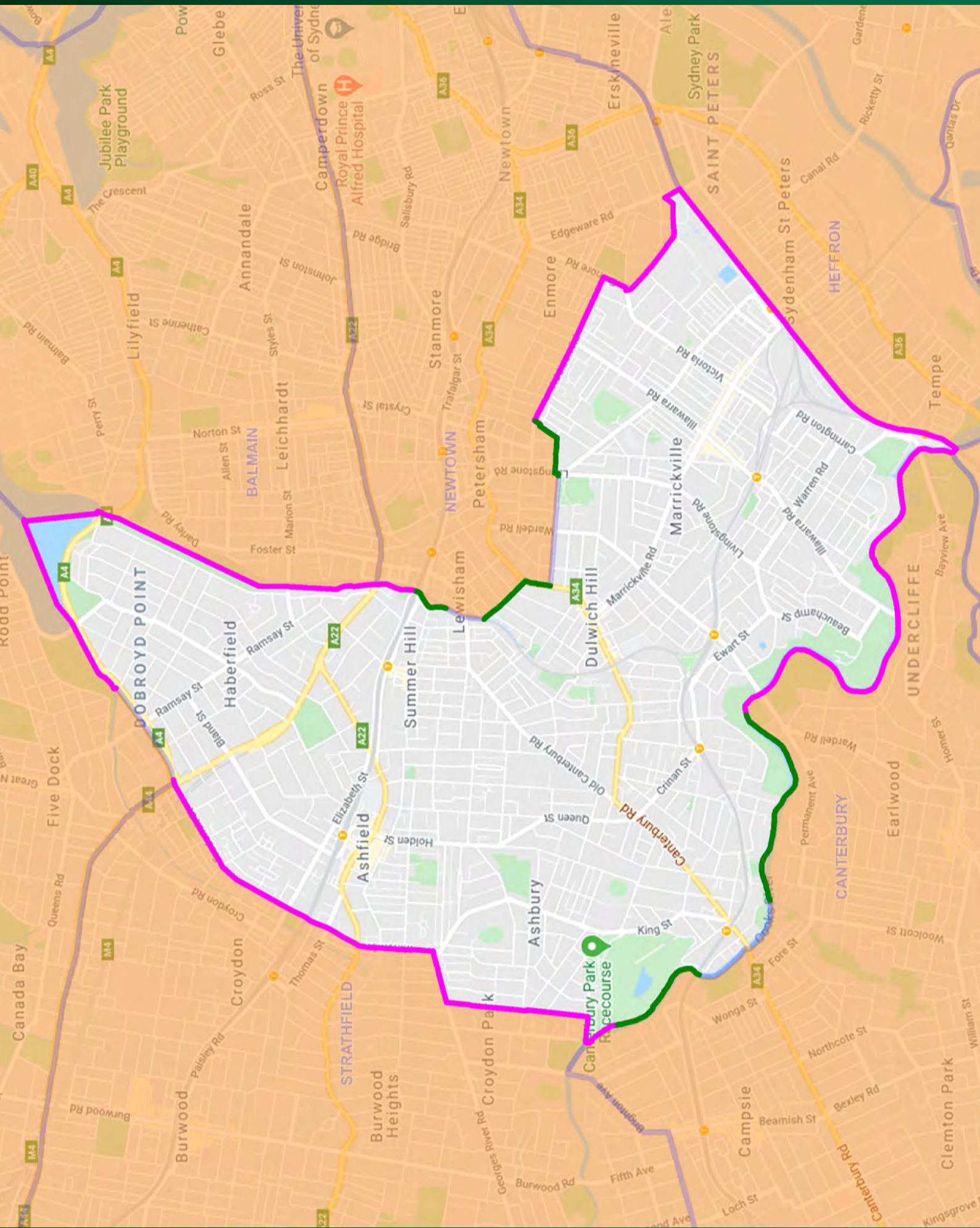

Actual: 58,478 (+2.25%) • Projected: 60,363 (+1.89%)

Current State Electoral Boundary  Local Government Boundary  Locality/Suburb Boundary 



Electoral District of Swansea - Suggested New Boundary

Actual: 59,167 (+3.45%) • Projected: 60,638 (+2.35%)

Current State Electoral Boundary  Local Government Boundary  Locality/Suburb Boundary 

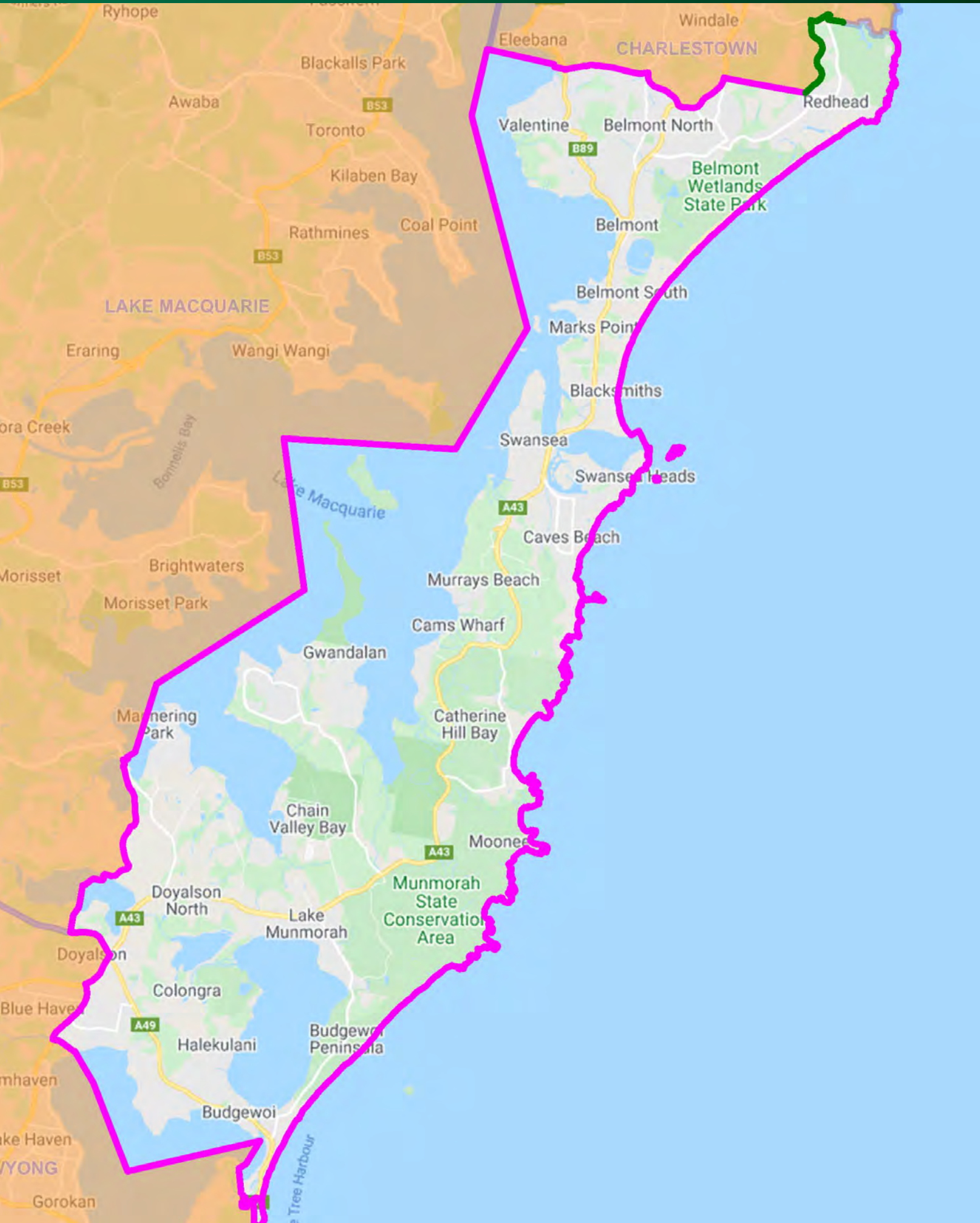

Electoral District of Sydney - Suggested New Boundary

Actual: 56,952 (-0.42%) • Projected: 58,429 (-1.37%)

Current State Electoral Boundary  Local Government Boundary  Locality/Suburb Boundary 

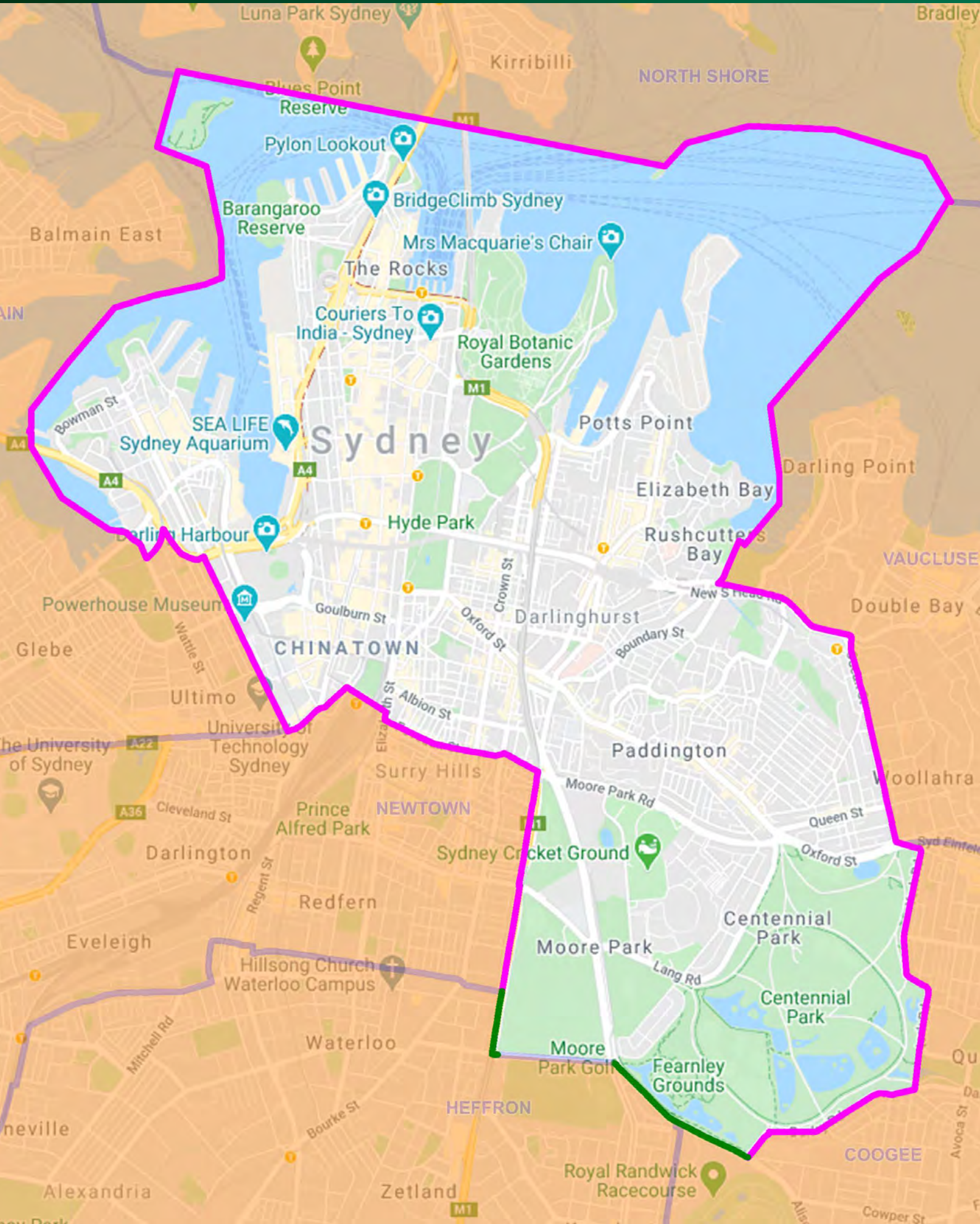

Electoral District of Tamworth - Suggested New Boundary

Actual: 58,590 (+2.44%) • Projected: 60,759 (+2.56%)

Current State Electoral Boundary



Local Government Boundary



Locality/Suburb Boundary

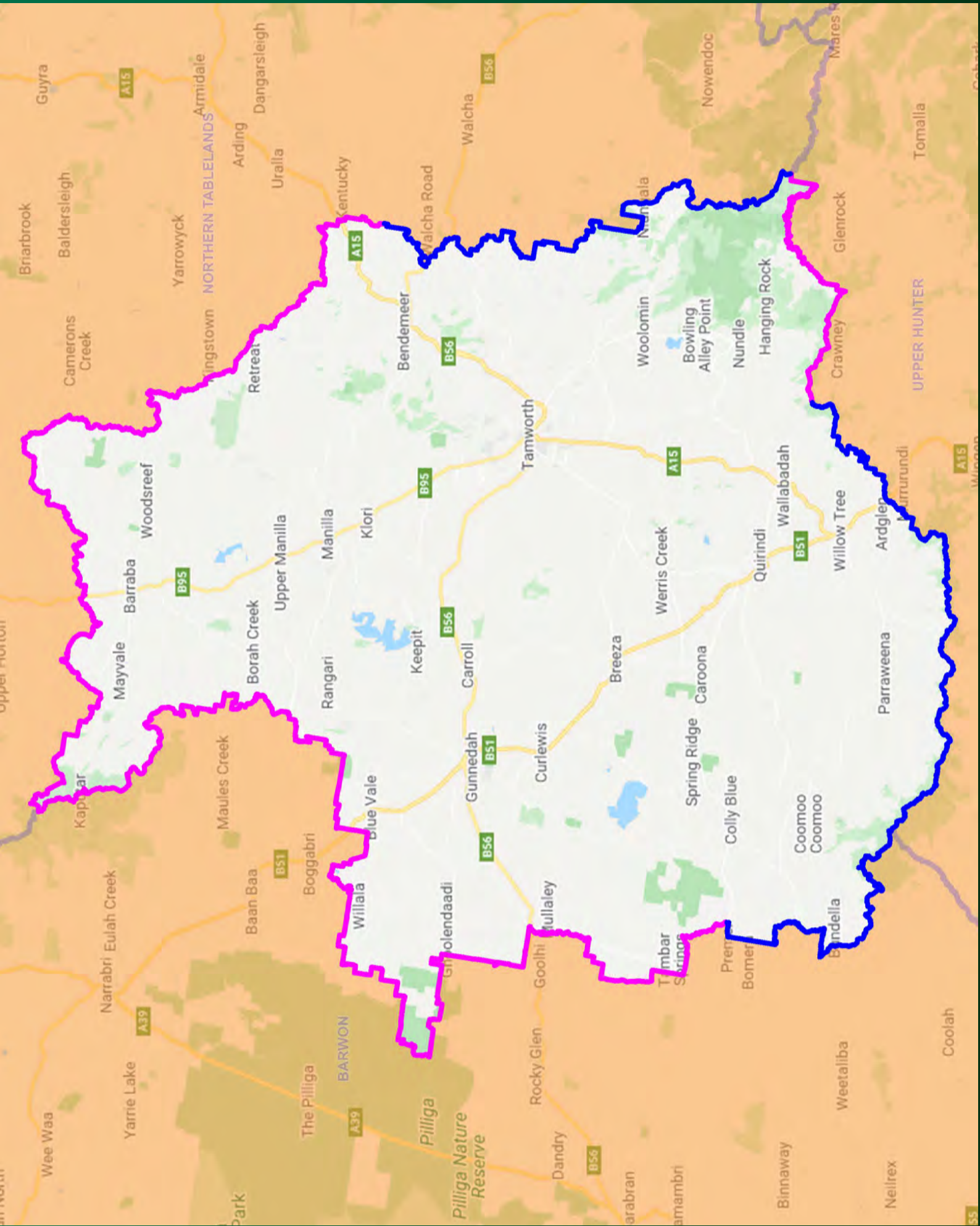

Electoral District of Terrigal - NO CHANGE

Actual: 57,511 (+0.56%) • Projected: 58,864 (-0.64%)

Current State Electoral Boundary  Local Government Boundary  Locality/Suburb Boundary 

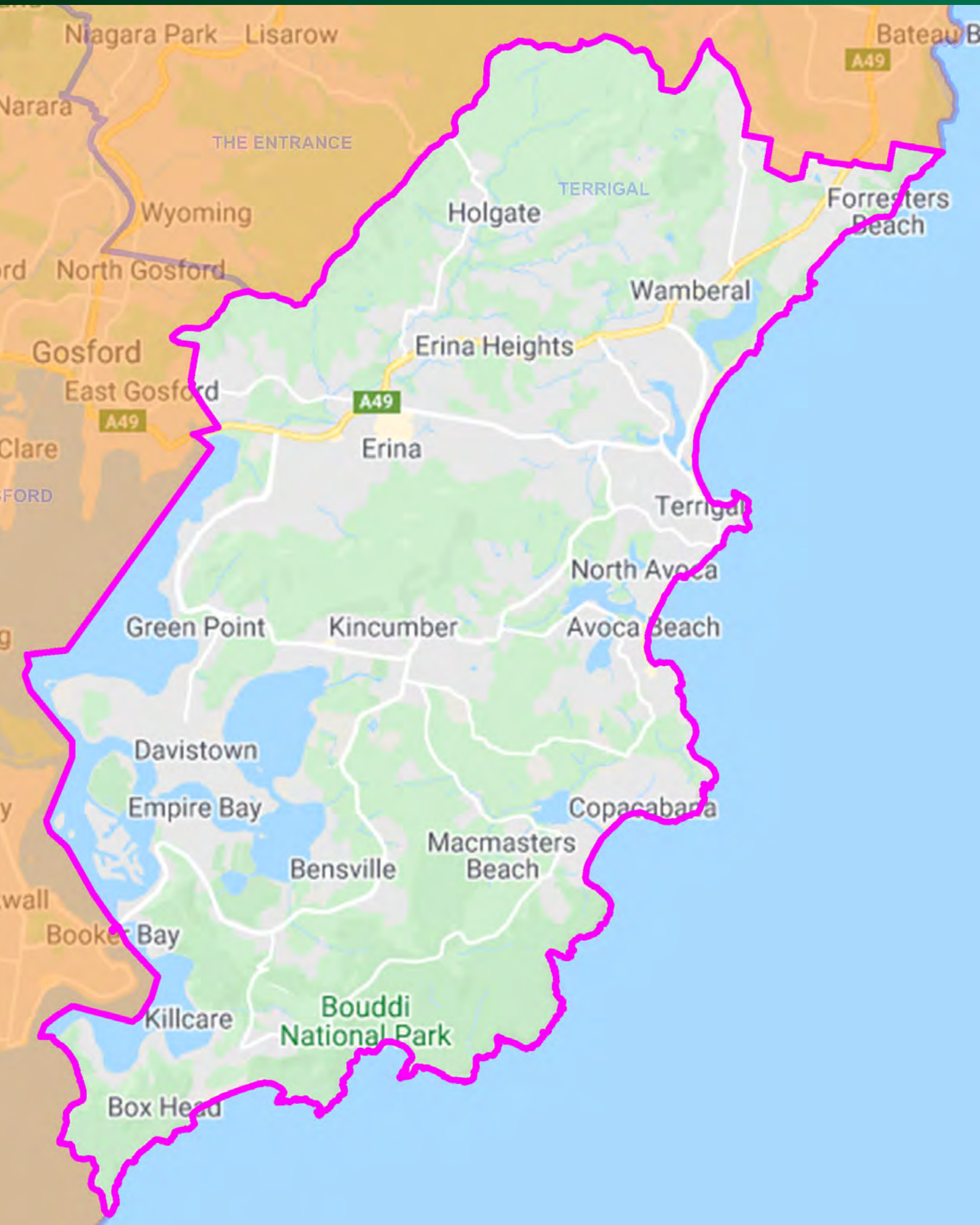

Electoral District of The Entrance - NO CHANGE

Actual: 56,026 (-2.04%) • Projected: 57,793 (-2.45%)

Current State Electoral Boundary  Local Government Boundary  Locality/Suburb Boundary 

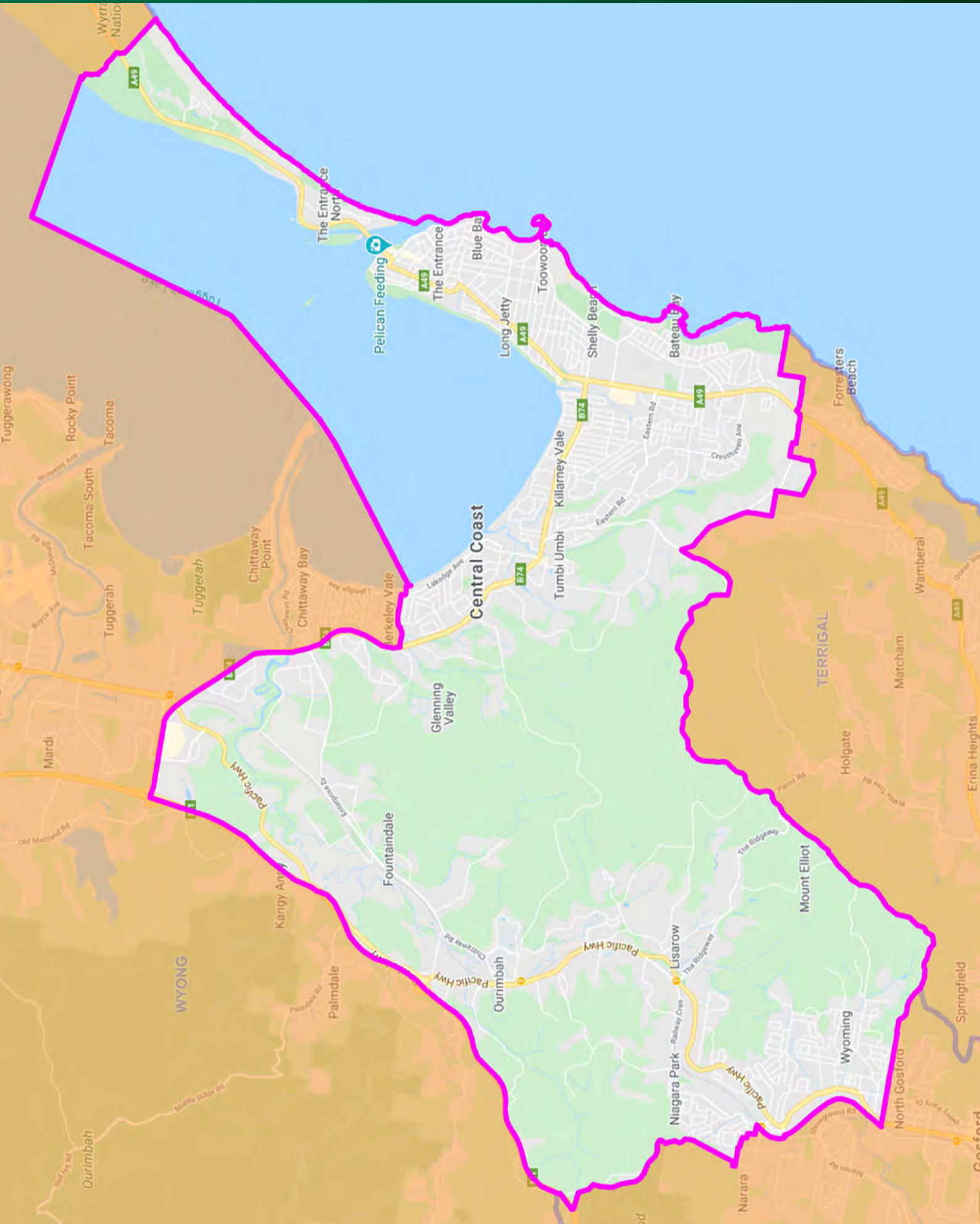

Electoral District of Upper Hunter - Suggested New Boundary

Actual: 55,382 (-3.17%) • Projected: 57,584 (-2.80%)

Current State Electoral Boundary  Local Government Boundary  Locality/Suburb Boundary 

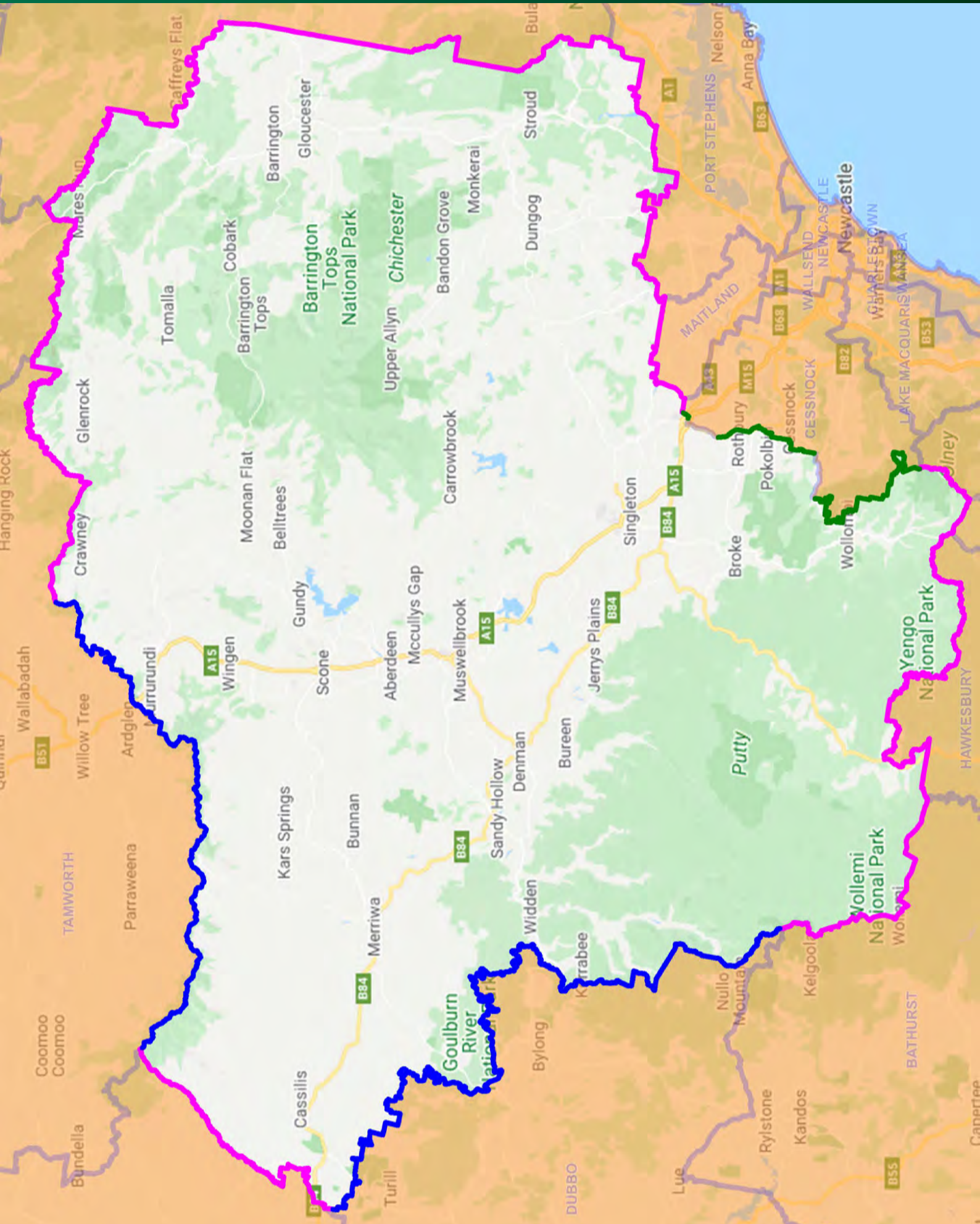

Electoral District of Vaucluse - Suggested New Boundary

Actual: 59,944 (+4.81%) • Projected: 61,465 (+3.75%)

Current State Electoral Boundary  Local Government Boundary  Locality/Suburb Boundary 

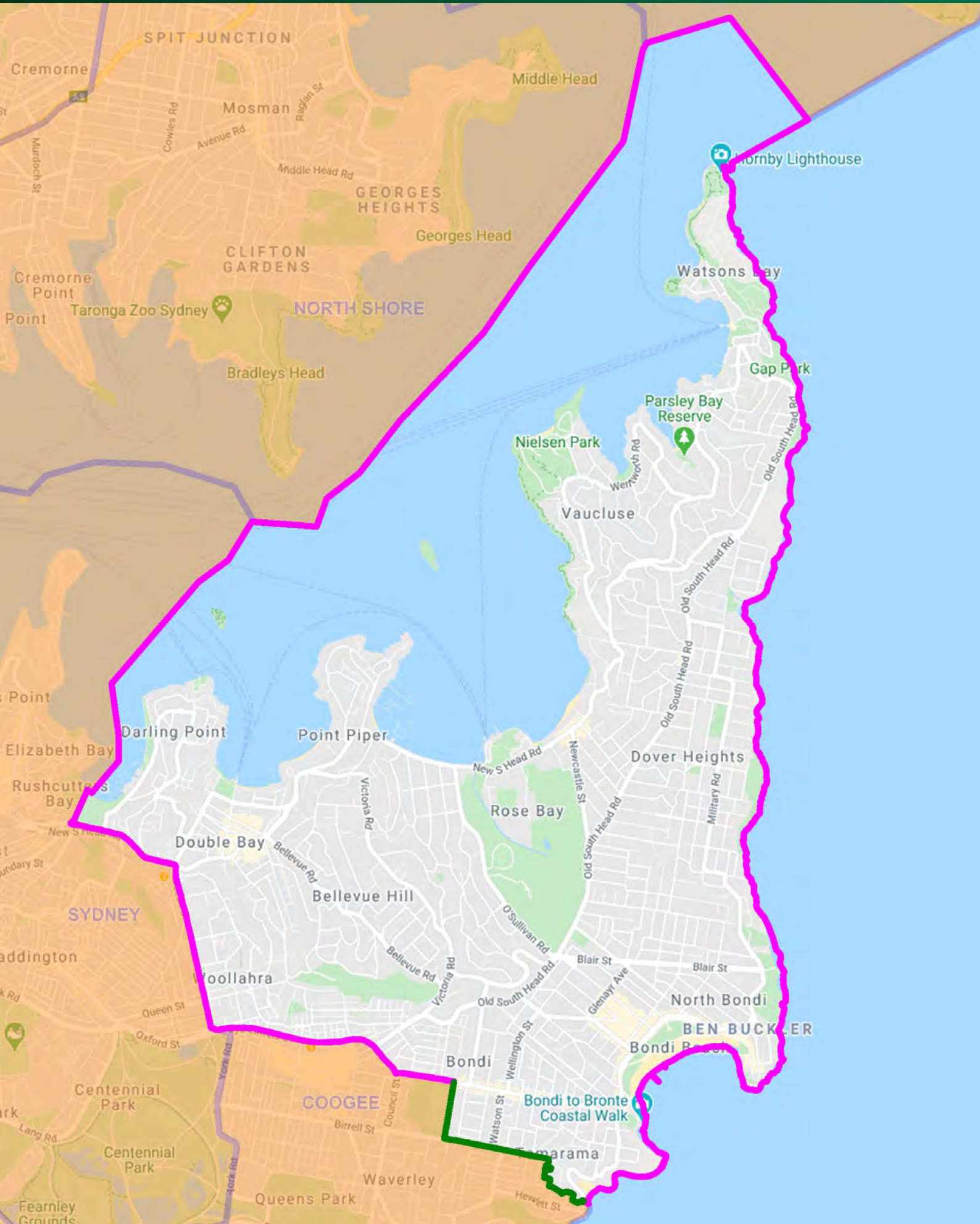

Electoral District of Wakehurst - Suggested New Boundary

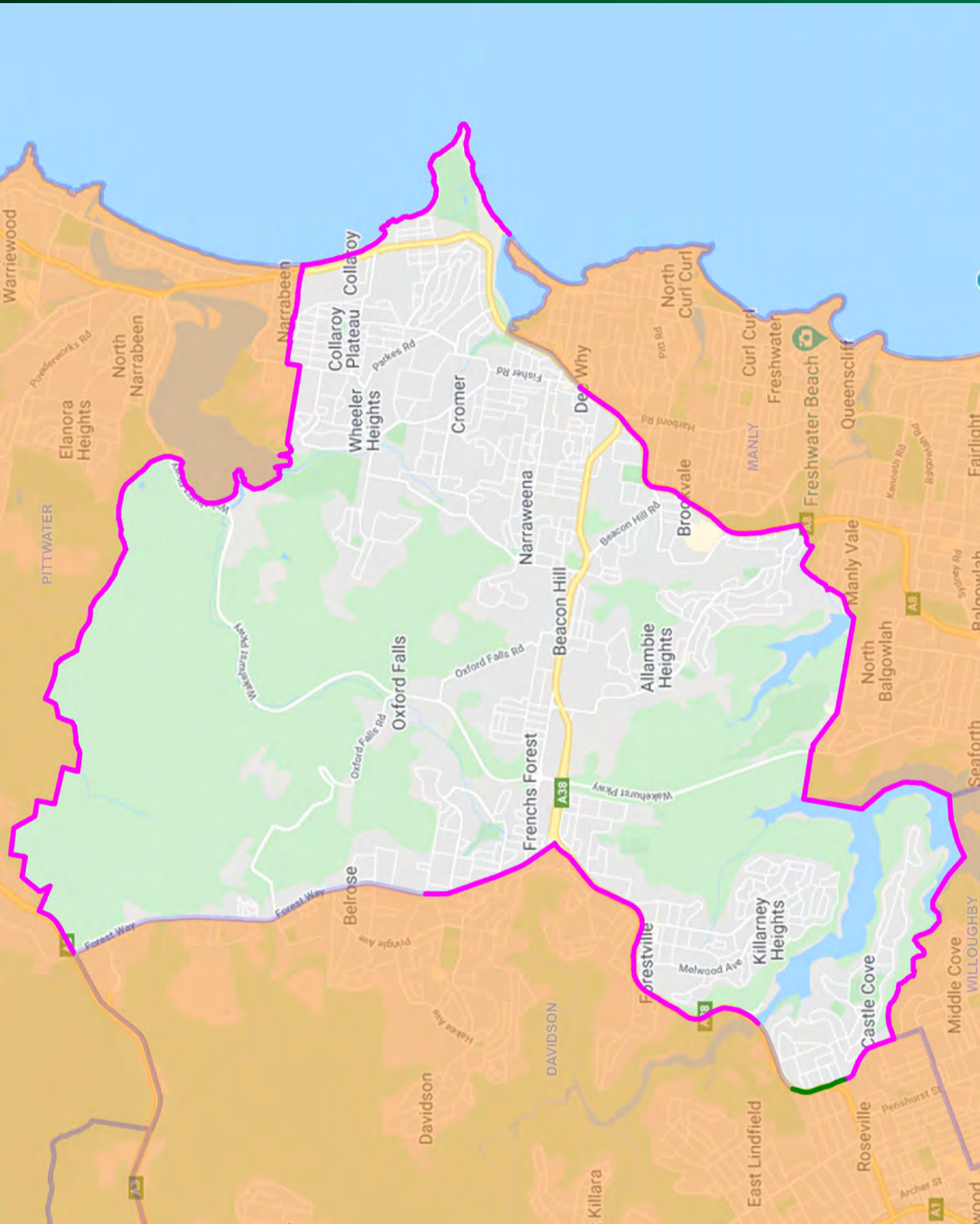

Actual: 57,069 (-0.22%) • Projected: 57,269 (-3.33%)

Current State Electoral Boundary  Local Government Boundary  Locality/Suburb Boundary 



Electoral District of Wallsend - Suggested New Boundary

Actual: 58,074 (+1.54%) • Projected: 59,556 (+0.53%)

Current State Electoral Boundary  Local Government Boundary  Locality/Suburb Boundary 

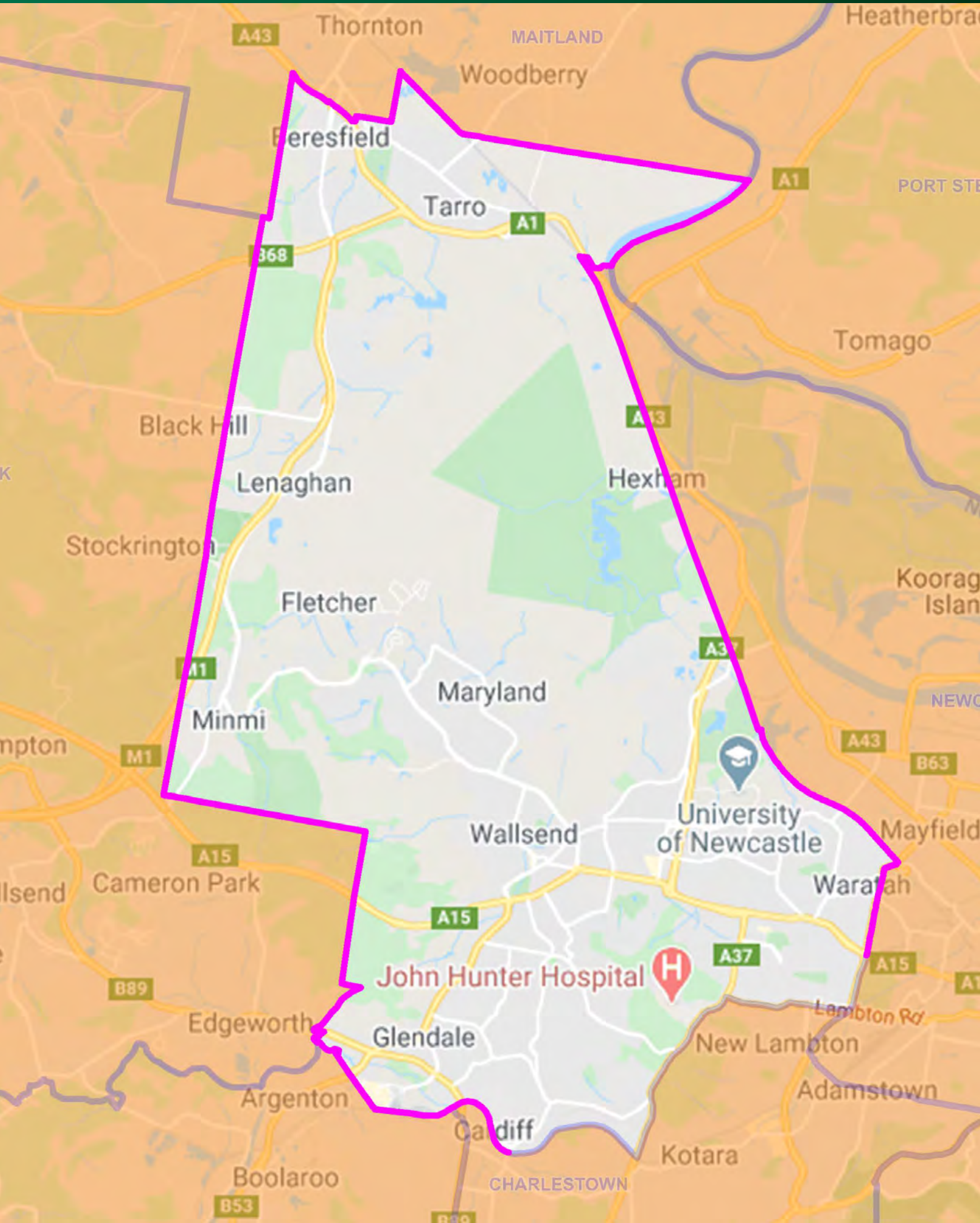

Electoral District of Willoughby - Suggested New Boundary

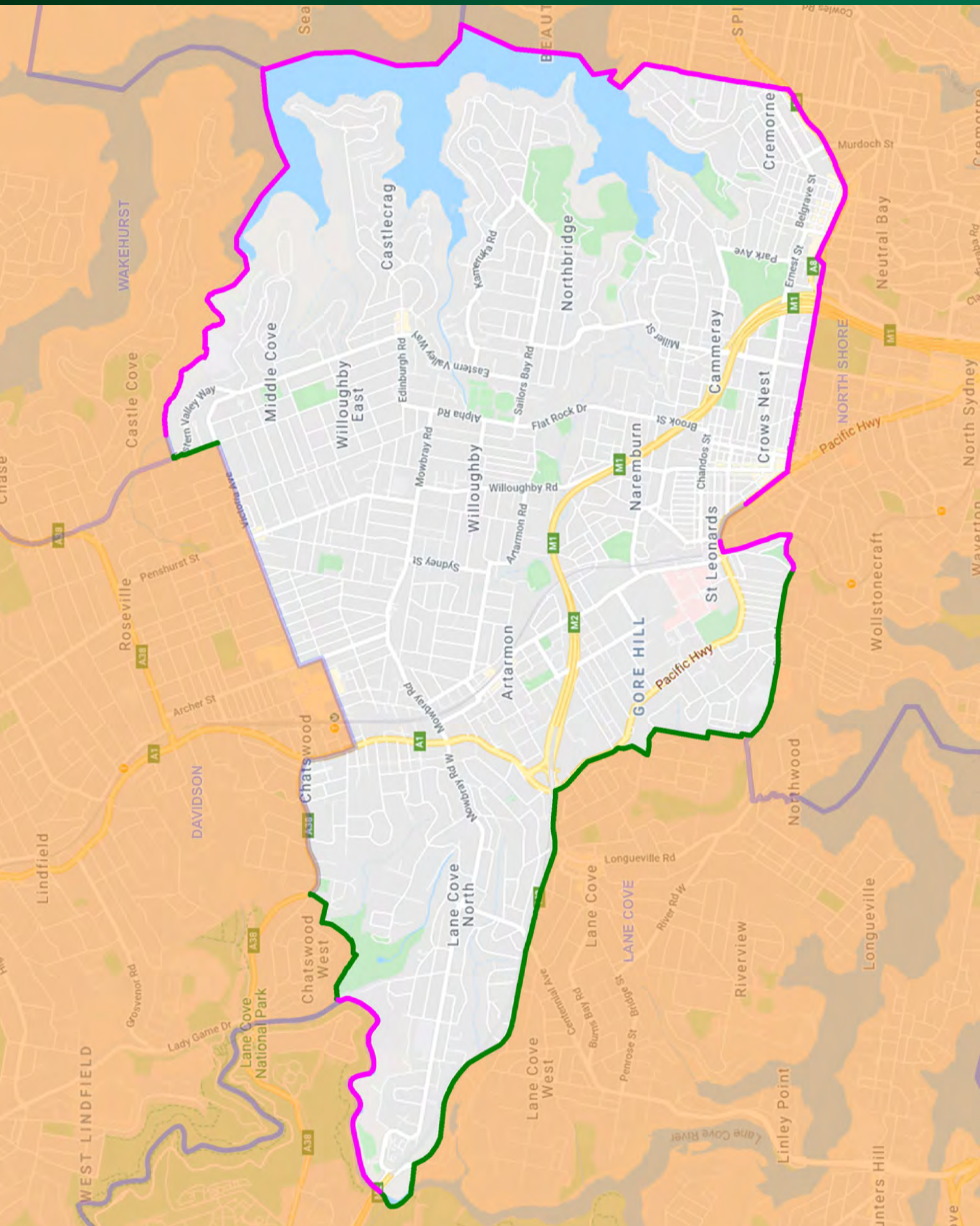

Actual: 59,079 (+3.30%) • Projected: 60,054 (+1.37%)

Current State Electoral Boundary  Local Government Boundary  Locality/Suburb Boundary 



Electoral District of Wollondilly - Suggested New Boundary

Actual: 53,787 (-5.95%) • Projected: 57,608 (-2.76%)

Current State Electoral Boundary  Local Government Boundary  Locality/Suburb Boundary 

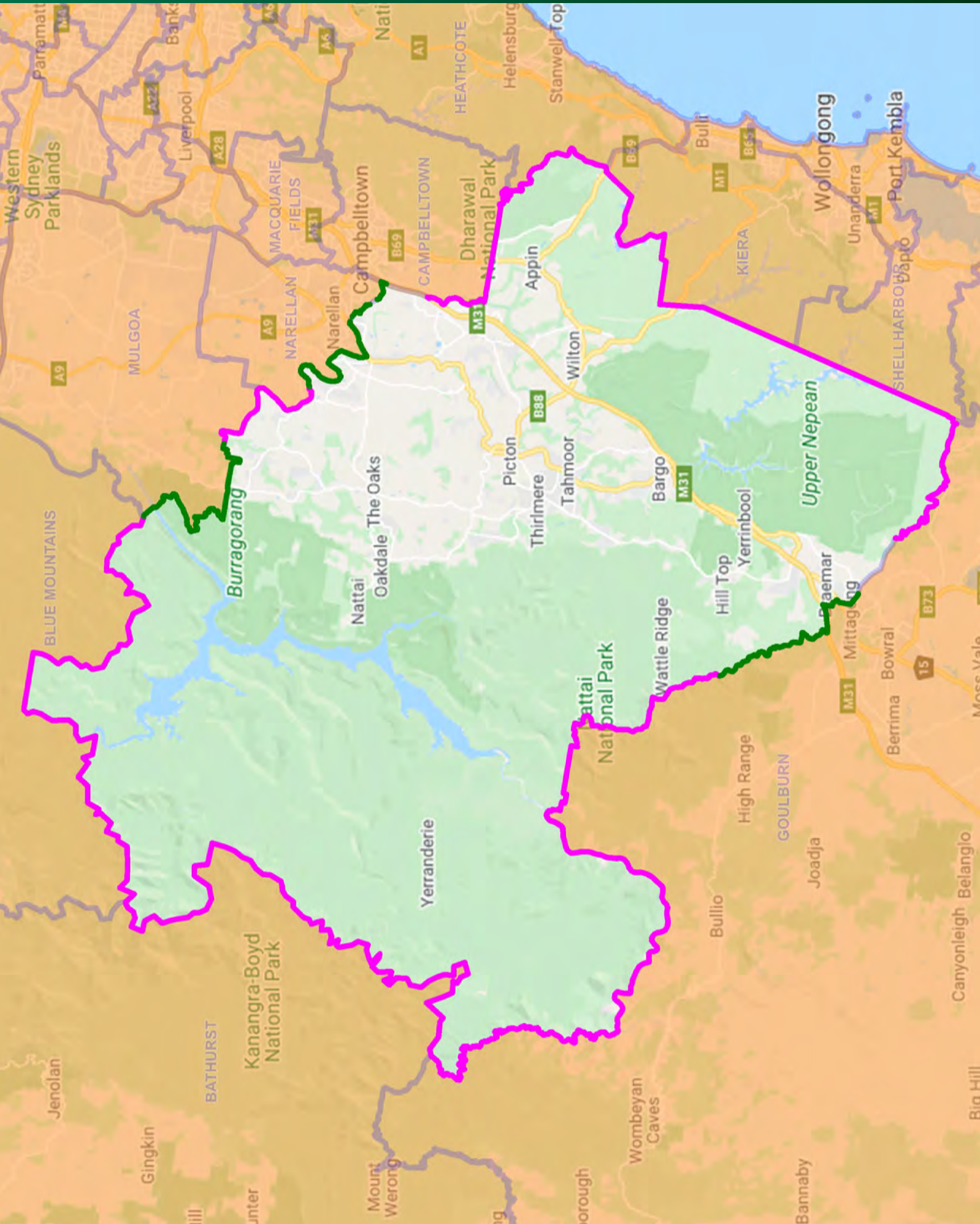

Electoral District of Wollongong - Suggested New Boundary

Actual: 57,705 (+0.90%) • Projected: 59,430 (+0.31%)

Current State Electoral Boundary  Local Government Boundary  Locality/Suburb Boundary 

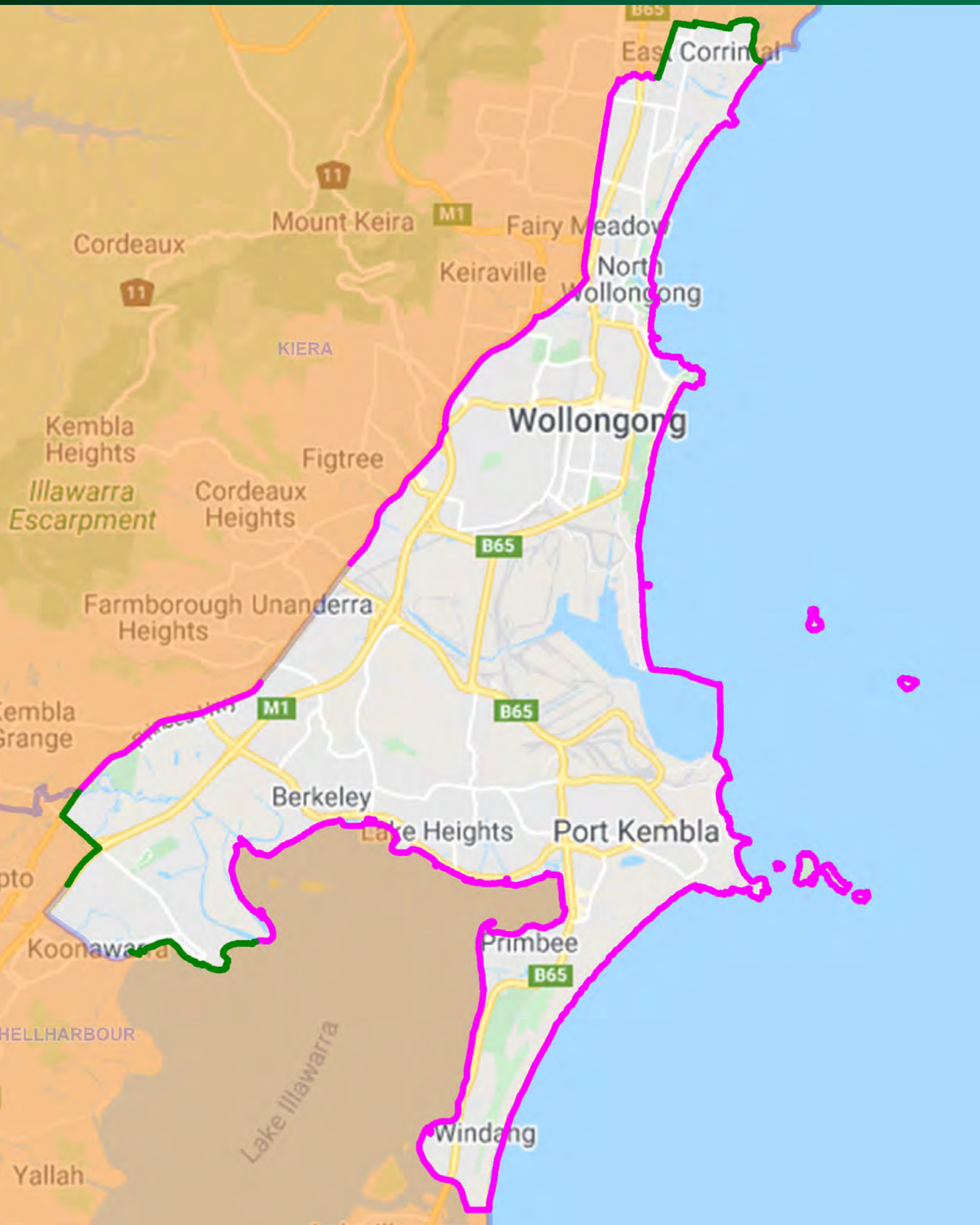

Electoral District of Wyong - NO CHANGE

Actual: 57,913 (+1.26%) • Projected: 61,379 (+3.60%)

Current State Electoral Boundary  Local Government Boundary  Locality/Suburb Boundary 

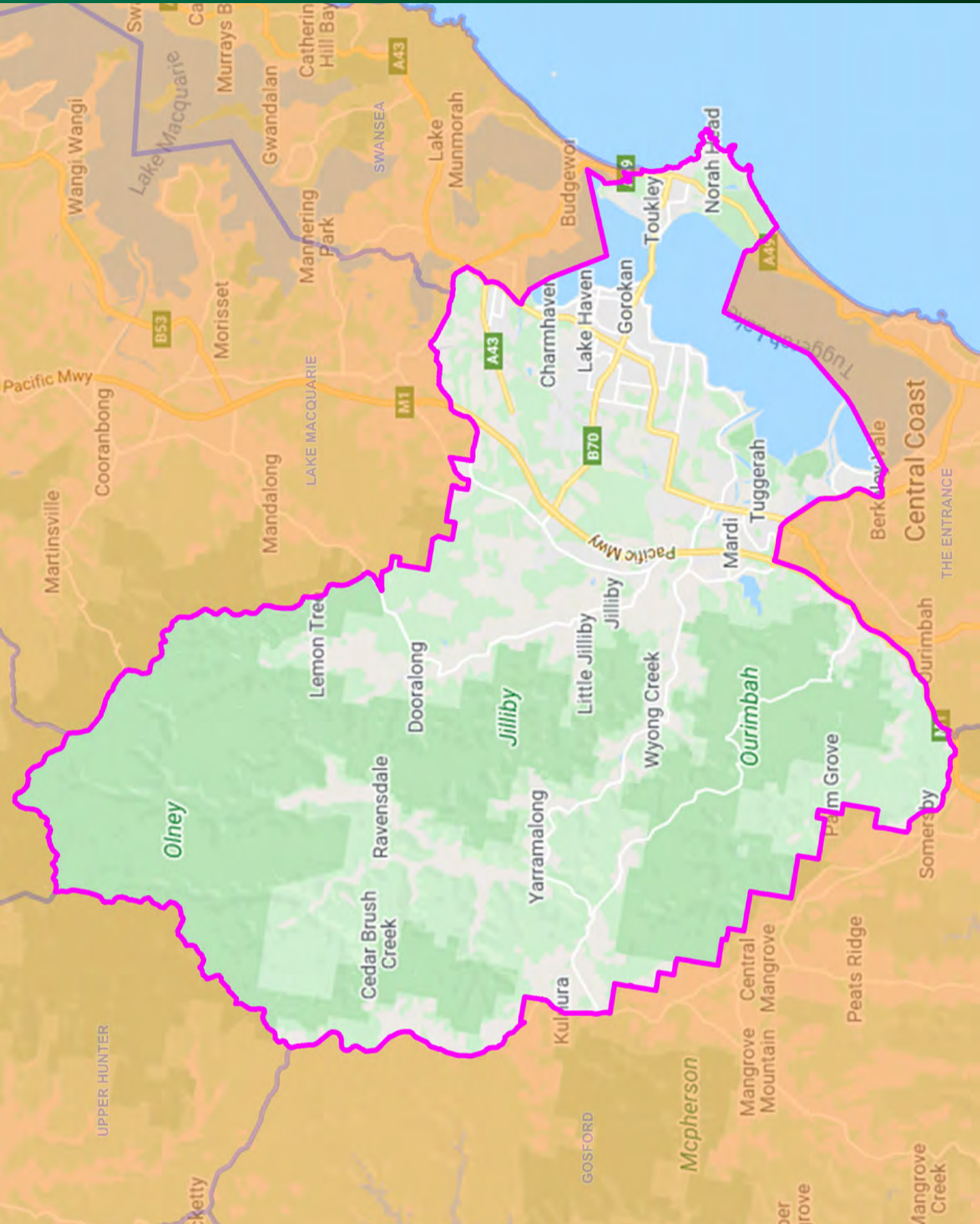



THE NATIONALS
for Regional NSW