

# Government Elections



Albury City Council • Ballina Shire Council • Balranald Shire Council • Bega Valley Shire Council • Bellingen Shire Council  
Berrigan Shire Council • Blacktown City Council • Bland Shire Council • Blue Mountains City Council • Bogan Shire  
Council • The Council of the Shire of Bourke • Brewarrina Shire Council • The Council of the City of Broken Hill • Byron  
Shire Council • Camden Council • Campbelltown City Council • Carrathool Shire Council • Cessnock City Council  
Clarence Valley Council • Cobar Shire Council • Coffs Harbour City Council • Coolamon Shire Council • Coonamble  
Shire Council • Cowna Shire Council • Eurobodalla Shire Council • Forbes Shire Council • Gilgandra Shire Council • Glen  
Innes Shire Council • Goulburn Mulwaree Council • Greater Hume Shire Council • Griffith City Council • Gwydir Shire  
Council • Hawkesbury City Council • Hay Shire Council • Inverell Shire Council • Junee Shire Council • The Council of  
the Municipality of Kiama • Kyogle Council • Lachlan Shire Council • Leeton Shire Council • Lismore City Council • City  
of Lithgow Council • Liverpool City Council • Liverpool Plains Shire Council • Lockhart Shire Council • Mid Western  
Regional Council • Moree Plains Shire Council • Muswellbrook Shire Council • Nambucca Shire Council • Narrabri Shire  
Council • Narrandera Shire Council • Narromine Shire Council • Parkes Shire Council • Port Macquarie-Hastings Council  
Richmond Valley Council • Shoalhaven City Council • Singleton Council • Sutherland Shire Council • Council of the  
City of Sydney • Tamworth Regional Council • Temora Shire Council • Tenterfield Shire Council • Tweed Shire Council  
Upper Hunter Shire Council • Upper Lachlan Shire Council • Uralla Shire Council • The Council of the City of Wagga  
Wagga • Walcha Council • Walgett Shire Council • Warren Shire Council • Warrumbungle Shire Council • Weddin Shire  
Council • Wentworth Shire Council • Wingecarribee Shire Council • Wollondilly Shire Council • Yass Valley Council

# Report on the Local Government Elections 2016

SUPPLEMENTARY REPORT – INDIVIDUAL COUNCILS



## Contents

Albury City Council Report	7
Ballina Shire Council Report	12
Balranald Shire Council Report	15
Bega Valley Shire Council Report	18
Bellingen Shire Council Report	21
Berrigan Shire Council Report	24
Blacktown City Council Report	27
Bland Shire Council Report	32
Blue Mountains City Council Report	35
Bogan Shire Council Report	39
The Council of the Shire of Bourke Report	42
Brewarrina Shire Council Report	45
The Council of the City of Broken Hill Report	48
Byron Shire Council Report	52
Camden Council Report	56
Campbelltown City Council Report	60
Carrathool Shire Council Report	65
Cessnock City Council Report	67
Clarence Valley Council Report	71
Cobar Shire Council Report	74
Coffs Harbour City Council Report	77
Coolamon Shire Council Report	81
Coonamble Shire Council Report	83
Cowra Shire Council Report	86
Eurobodalla Shire Council Report	89
Forbes Shire Council Report	93
Gilgandra Shire Council Report	96
Glen Innes Severn Council Report	99
Goulburn Mulwaree Council Report	102
Greater Hume Shire Council Report	105
Griffith City Council Report	108
Gwydir Shire Council Report	112

Hawkesbury City Council Report	115
Hay Shire Council Report	119
Inverell Shire Council Report	122
Junee Shire Council Report	125
The Council of the Municipality of Kiama Report	128
Kyogle Council Report	131
Lachlan Shire Council Report	134
Leeton Shire Council Report	137
Lismore City Council Report	140
City of Lithgow Council Report	144
Liverpool City Council Report	148
Liverpool Plains Shire Council Report	152
Lockhart Shire Council Report	155
Mid-Western Regional Council Report	158
Moree Plains Shire Council Report	162
Muswellbrook Shire Council Report	165
Nambucca Shire Council Report	168
Narrabri Shire Council Report	171
Narrandera Shire Council Report	174
Narromine Shire Council Report	177
Parkes Shire Council Report	180
Port Macquarie-Hastings Council Report	183
Richmond Valley Council Report	187
Shoalhaven City Council Report	190
Singleton Council Report	194
Sutherland Shire Council Report	197
Council of the City of Sydney Report	201
Tamworth Regional Council Report	205
Temora Shire Council Report	208
Tenterfield Shire Council Report	211
Tweed Shire Council Report	214
Upper Hunter Shire Council Report	218
Upper Lachlan Shire Council Report	221
Uralla Shire Council Report	224



The Council of the City of Wagga Wagga Report	227
Walcha Council Report	231
Walgett Shire Council Report	234
Warren Shire Council Report	237
Warrumbungle Shire Council Report	240
Weddin Shire Council Report	243
Wentworth Shire Council Report	246
Wingecarribee Shire Council Report	249
Wollondilly Shire Council Report	253
Yass Valley Council Report	257



## Introduction

On 10 September 2016, the NSW Electoral Commission (NSWEC) conducted elections on behalf of 75 NSW councils. We also conducted a separate election on 29 October 2016 for Tweed Shire Council, after the death of a candidate during the election period forced the postponement of that election.

Five councils (Fairfield, Gunnedah, Kempsey, Lake Macquarie and Penrith) chose to conduct their own elections.

In total, we were responsible for 144 individual elections in 63 wards and 58 undivided council areas. There were 679 councillor positions available in the 114 contested councillor elections and seven uncontested councillor elections. There were also 17 contested mayoral elections and referenda for six councils.

As required by clause 393AA of the *Local Government (General) Regulation 2005*, on 10 March 2017 the NSWEC published a report on the conduct of those elections. That report provided an overview of the preparation for, and conduct of, the elections, together with the overall ballot results and an analysis of surveys undertaken after the elections.

This supplementary report provides detailed information on the elections conducted for individual councils including results, votes received by each candidate and a breakdown of the electoral services provided by the NSWEC.

Similar reports will be produced for the 2017 Local Government Elections.





## Apparent Failure to Vote Notices

Notices Issued 7,017

## Election Costs

Total cost of the Albury City Council 2016 Election

\$244,194.00

Cost per elector

\$6.78

## NSWEC Website

There were 3,672 unique visitors to the Albury City Council election web page.

## Braille Ballot Papers

No Braille Ballot Papers were requested or printed.

## Returning Officer

Karen Mills

### Returning Officer's Office

Albury Region Returning Officer's Office

Suite 2, 530-540 Swift Street

Albury NSW 2640

## Councils in Region

Albury City Council, Greater Hume Shire Council

## Staffing

Office Assistants	33
Senior Office Assistants	4
Polling Place Managers	14
Deputy Polling Place Managers	4
Declaration Vote Issuing Officers	3
Election Officials	44
<b>Total Staff</b>	<b>102</b>

## Polling Places

Pre-poll centres	2
Declared Institutions	13
Election Day Polling Places	15

### Pre-poll centre locations

Albury Region Returning Officer's Office

Sydney Town Hall

## Advertising

### Statutory Campaign

The Council requested that the statutory advertisements be placed in the following press:

*Border Morning Mail*

## Candidates

### Nominations Withdrawn

No councillor nominations were withdrawn.

### Names of all candidates

Councillor Candidates	Party
CALE Josh	Independent
CAMERON Darren	Country Labor
CAMERON Leanne	Country Labor
CLEMENTS Phil	Independent
COHN Amanda	The Greens
DAVYS Ruth	Independent
DOCKSEY Graham	Independent
EASTOE Bert	Independent
EMERY Teresa	Independent
FRANKS Brad	Independent
FRANKS Hayley	Independent
GLACHAN Alice	Independent
GOFF Ken	Independent
GRAY Vicki	Independent
HARBUTT Helen	The Greens
HASSARATI Carolyn	Country Labor
HOGAN Jeff	Independent
HUDSON Geoffrey	The Greens
JACKSON Ross	Independent
KING Murray	Independent
KUNDE Christian	Country Labor
LIGHTFOOT Emily	Albury Citizens and Ratepayers Movement
LINDNER John	Albury Citizens and Ratepayers Movement
MACK Kevin	Independent
MAMOUNEY Jennifer	Independent
MANNERING Ordette	Independent
MARION Rob	Country Labor
MARTIN Chris	Independent
MITCHELL Ann	Independent
MOORE John	Independent
PATTINSON Jillian	The Greens
SIMPSON Peter	Independent
SOBEY Christina	The Greens
SPITTAL Helen	Independent
STUCHBERY John	Independent
THURLEY David	Independent
VAN DE VEN Henk	Independent
VAN DE VEN Sue	Independent
VAN EMMERIK Gerard	Independent

## Ballina Shire Council Report



### Election Summary

Poll declared by Saturday, 17 September 2016

### Mayoral election, successful candidate

Mayor Name	Party
WRIGHT David	Independent

### Councillor elections, successful candidates

Councillor Name	Party
<b>Ballina A Ward</b>	
McCARTHY Stephen	Independent
MEEHAN Phil	Independent
WILLIS Nathan	Independent
<b>Ballina B Ward</b>	
CADWALLADER Sharon	Independent
JOHNSON Jeff	Independent
WILLIAMS Keith	Independent
<b>Ballina C Ward</b>	
JOHNSTON Eoin	Independent
PARRY Sharon	Independent
SMITH Ben	Independent



## Enrolment

<b>Total Electors</b>	<b>32,417</b>
Residential Roll	32,414
Non-residential Roll	3

## Participation and Informality

Formal Votes	23,025
Participation Rate	79.7%
Informal Votes	2,614
Total Votes	25,639
Informality Rate	10.2%

## Apparent Failure to Vote Notices

Notices Issued	5,025
----------------	-------

## Election Costs

Total cost of the Ballina Shire Council 2016 Election  
\$227,195.00

Cost per elector  
\$7.01

## NSWEC Website

There were 5,170 unique visitors to the Ballina Shire Council election web page.

## Braille Ballot Papers

Two Braille Ballot Papers were requested and printed.

## Returning Officer

Ian Smith

### Returning Officer's Office

Ballina Region Returning Officer's Office  
1/3-5 Clark Street  
Ballina NSW 2478

## Councils in Region

Ballina Shire Council, Byron Shire Council

## Staffing

Office Assistants	42
Senior Office Assistants	6
Polling Place Managers	15
Deputy Polling Place Managers	5
Declaration Vote Issuing Officers	9
Election Officials	50
<b>Total Staff</b>	<b>127</b>

## Polling Places

Pre-poll centres	2
Declared Institutions	6
Election Day Polling Places	16

### Pre-poll centre locations

Ballina Region Returning Officer's Office  
Sydney Town Hall

## Advertising

### Statutory Campaign

The Council requested that the statutory advertisements be placed in the following press:

*Ballina Shire Advocate*

## Candidates

### Nominations Withdrawn

Two councillor nominations were withdrawn.

### Names of all candidates

Mayoral Candidates	Party
CADWALLADER Sharon	Independent
JOHNSON Jeff	Independent
KARAM Ray	Independent
MEEHAN Phil	Independent
SMITH Ben	Independent
WILLIAMS Keith	Independent
WRIGHT David	Independent
Councillor Candidates	Party
BARRETT Vanessa	Independent
BIRCH Ron	Independent
CADWALLADER Sharon	Independent
COOPER Nathan	The Greens
CROLLICK Therese	Independent
FITZELL Elva	Independent
HUSH Ian	Independent
JOHNSON Jeff	Independent
JOHNSTON Eoin	Independent
KARAM Ray	Independent
LAKE Michelle	Independent
McCARTHY Stephen	Independent
MEEHAN Phil	Independent
MENSINGA Gail	The Greens
PARRY Sharon	Independent
POSSELT Steve	The Greens
SMITH Ben	Independent
WILLIAMS Keith	Independent
WILLIS Nathan	Independent
WRIGHT David	Independent

## Balranald Shire Council Report

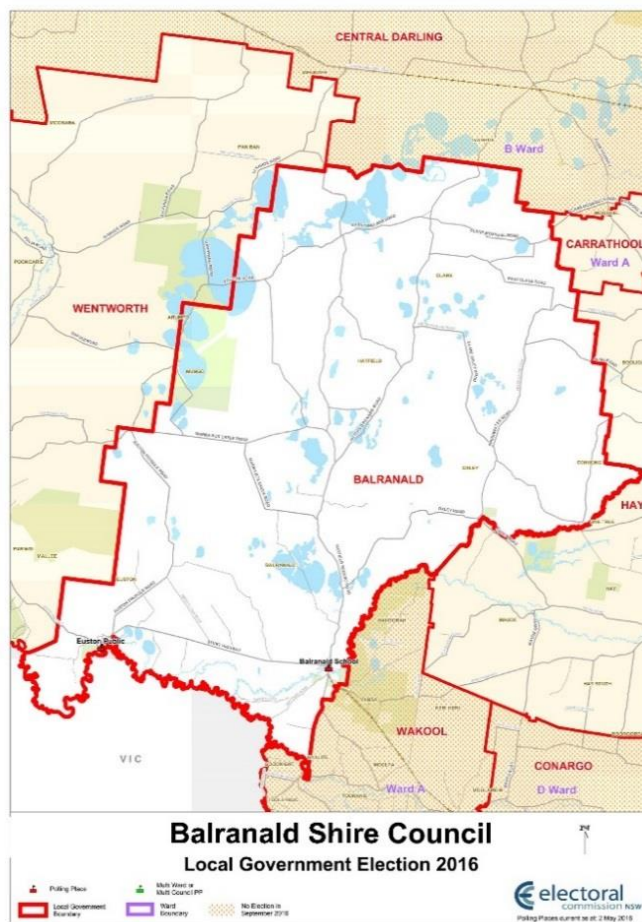

### Election Summary

Poll declared by Saturday, 17 September 2016

### Councillor elections, successful candidates

Councillor Name	Party
ALLEN Doug	Independent
BYRON Leigh	-
JOLLIFFE Trevor	Independent
MANNIX Jeff	Independent
O'HALLORAN Steve	-
PURTILL Alan	-
ROBERTS Jo	Independent
UGARTE German	Independent

### Enrolment

<b>Total Electors</b>	<b>1,448</b>
Residential Roll	1,447
Non-residential Roll	1

## Participation and Informality

Formal Votes	1,131
Participation Rate	80.9%
Informal Votes	46
Total Votes	1,177
Informality Rate	3.9%

## Apparent Failure to Vote Notices

Notices Issued	232
----------------	-----

## Election Costs

Total cost of the Balranald Shire Council 2016 Election

\$19,448.00

Cost per elector

\$13.43

## NSWEC Website

There were 213 unique visitors to the Balranald Shire Council election web page.

## Braille Ballot Papers

No Braille Ballot Papers were requested or printed.

## Returning Officer

Peter Birnie

### Returning Officer's Office

Balranald Region Returning Officer's Office

CWA Hall

120 Market Street

Balranald NSW 2715

## Councils in Region

Balranald Shire Council, Hay Shire Council, Wentworth Shire Council

## Staffing

Office Assistants	3
Senior Office Assistants	4
Polling Place Managers	2
Deputy Polling Place Managers	0
Declaration Vote Issuing Officers	0
Election Officials	2
<b>Total Staff</b>	<b>11</b>

## Polling Places

Pre-poll centres	2
Declared Institutions	2
Election Day Polling Places	3

### Pre-poll centre locations

Balranald Region Returning Officer's Office  
Sydney Town Hall

### Advertising

#### Statutory Campaign

The Council requested that the statutory advertisements be placed in the following press:

*Sentinel*

*Swan Hill Guardian*

*The Riverine Grazier*

### Candidates

#### Nominations Withdrawn

No councillor nominations were withdrawn.

#### Names of all candidates

Councillor Candidates	Party
ALLEN Doug	Independent
BYRON Leigh	-
CAMPBELL Elaine	Independent
JOLLIFFE Trevor	Independent
LONGFORD Woody	Independent
MANNIX Jeff	Independent
O'HALLORAN Steve	-
O'HALLORAN Sue	-
PURTILL Alan	-
ROBERTS Jo	Independent
UGARTE German	Independent

## Bega Valley Shire Council Report

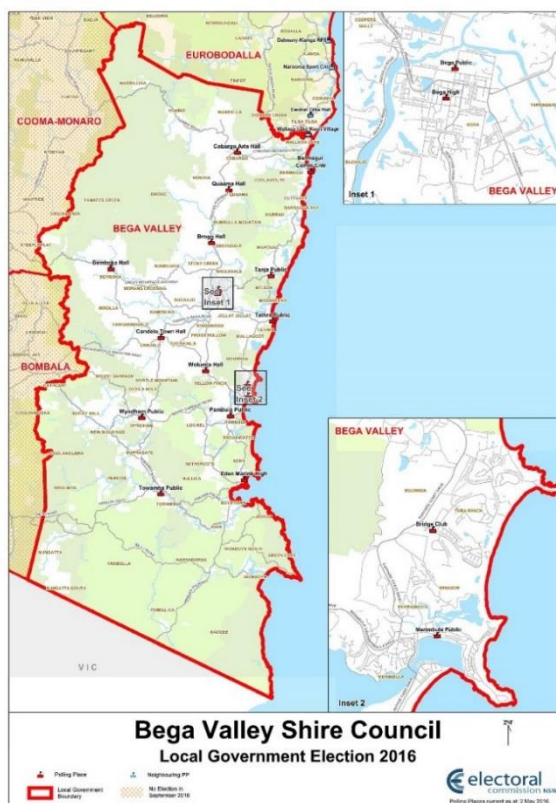

### Election Summary

Poll declared by Wednesday, 21 September 2016

### Councillor elections, successful candidates

Councillor Name	Party
ALLEN Tony	Independent
BAIN Robyn	Independent
DODDS Jo	Independent
FITZPATRICK Russell	Independent
GRIFF Cathy	The Greens
McBAIN Kristy	-
NADIN Mitchell	Independent
SECKOLD Liz	Independent
TAPSCOTT Sharon	Independent

### Enrolment

<b>Total Electors</b>	<b>26,399</b>
Residential Roll	26,394
Non-residential Roll	5

## Participation and Informality

Formal Votes	19,542
Participation Rate	80.5%
Informal Votes	1,537
Total Votes	21,079
Informality Rate	7.3%

## Apparent Failure to Vote Notices

Notices Issued	3,847
----------------	-------

## Election Costs

Total cost of the Bega Valley Shire Council 2016 Election

\$211,535.00

Cost per elector

\$8.01

## NSWEC Website

There were 1,919 unique visitors to the Bega Valley Shire Council election web page.

## Braille Ballot Papers

No Braille Ballot Papers were requested or printed.

## Returning Officer

Jacklyn Gibson

### Returning Officer's Office

Eurobodalla Region Returning Officer's Office

39 Vulcan Street

Moruya NSW 2537

## Councils in Region

Bega Valley Shire Council, Eurobodalla Shire Council

## Staffing

Office Assistants	0
Senior Office Assistants	0
Polling Place Managers	17
Deputy Polling Place Managers	1
Declaration Vote Issuing Officers	0
Election Officials	34
<b>Total Staff</b>	<b>52</b>

## Polling Places

Pre-poll centres	6
Declared Institutions	8
Election Day Polling Places	18

### Pre-poll centre locations

Bega Valley Shire Council Office  
Bermagui Community Centre  
Eden Library  
Eurobodalla Region Returning Officer's Office  
Sydney Town Hall  
Twyford Hall

### Advertising

#### Statutory Campaign

The Council requested that the statutory advertisements be placed in the following press:

*Bega District News*

*Eden Magnet*

*Merimbula News Weekly*

### Candidates

#### Nominations Withdrawn

No councillor nominations were withdrawn.

#### Names of all candidates

Councillor Candidates	Party
ALLEN Tony	Independent
ARTHUR Bob	Independent
BAIN Robyn	Independent
BRITTEN Mike	-
BUCHANAN Fraser	Independent
CARMODY Carol	Independent
DOBSON Daryl	Independent
DODDS Jo	Independent
EDBROOKE Brenda	Independent
FITZER Tas	Country Labor
FITZPATRICK Russell	Independent
GEARY Judy	Independent
GREENAWAY Anne	-
GRIFF Cathy	The Greens
LEWIS Graham	Independent
MARMONT Wayne	Independent
MARSHALL Nathan	Independent
McBAIN Kristy	-
NADIN Mitchell	Independent
PORTER David	-
RICHARDSON John	Independent
SECKOLD Liz	Independent
SHOBRIDGE Joshua	Independent
TAPSCOTT Sharon	Independent
TAYLOR Bill	-
WHITER Peter	Independent



## Bellingen Shire Council Report

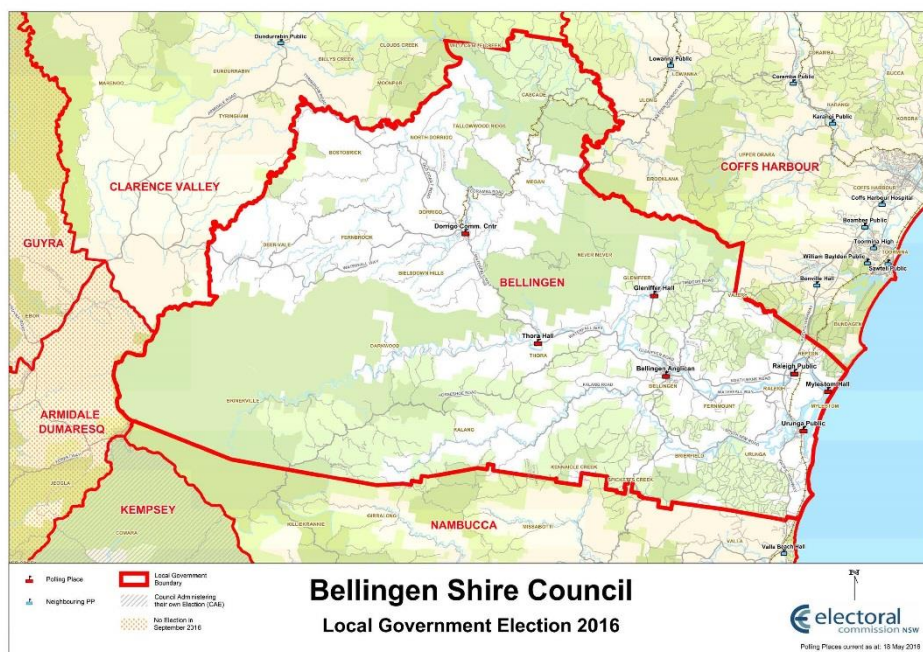

### Election Summary

Poll declared by Monday, 19 September 2016

### Mayoral election, successful candidate

Mayor Name	Party
KING Dominic	The Greens

### Councillor elections, successful candidates

Councillor Name	Party
CARTER Garry	-
FENTON Jennie	The Greens
HARRISON Desmae	Independent
JENKINS Steve	Independent
KLIPIN Steve	Independent
WRIGHT-TURNER Toni	The Greens

### Enrolment

<b>Total Electors</b>	<b>9,880</b>
Residential Roll	9,877
Non-residential Roll	3

### Participation and Informality

Formal Votes	7,653
Participation Rate	81.9%
Informal Votes	378
Total Votes	8,031
Informality Rate	4.7%

## Apparent Failure to Vote Notices

Notices Issued 1,343

## Election Costs

Total cost of the Bellingen Shire Council 2016 Election

\$79,959.00

Cost per elector

\$8.09

## NSWEC Website

There were 1,199 unique visitors to the Bellingen Shire Council election web page.

## Braille Ballot Papers

No Braille Ballot Papers were requested or printed.

## Returning Officer

Cliff Mitchell

### Returning Officer's Office

Coffs Harbour Region Returning Officer's Office

Norm Jordan Pavilion

Coffs Harbour Showground, 123 Pacific Highway

Coffs Harbour NSW 2450

## Councils in Region

Bellingen Shire Council, Coffs Harbour City Council, Nambucca Shire Council

## Staffing

Office Assistants	0
Senior Office Assistants	0
Polling Place Managers	7
Deputy Polling Place Managers	1
Declaration Vote Issuing Officers	3
Election Officials	17
<b>Total Staff</b>	<b>28</b>

## Polling Places

Pre-poll centres	3
Declared Institutions	5
Election Day Polling Places	8

### Pre-poll centre locations

Bellingen Shire Council Offices

Coffs Harbour Region Returning Officer's Office

Sydney Town Hall

## Advertising

### Statutory Campaign

The Council requested that the statutory advertisements be placed in the following press:

*Bellingen Shire Courier-Sun*

*Don Dorrigo Gazette*

## Candidates

### Nominations Withdrawn

No councillor nominations were withdrawn.

### Names of all candidates

Mayoral Candidates	Party
FORAN Kaye	Independent
HARRISON Desmae	Independent
JENKINS Steve	Independent
KING Dominic	The Greens
KLIPIN Steve	Independent
WELLS Les	-
Councillor Candidates	Party
BROTHERTON Jo	Independent
CAREY Lisa	Independent
CARTER Garry	-
CHRISTIAN Diana	Independent
DAVIES William	The Greens
DICKINGS Nikki	Independent
DOUST Bruce	Independent
FENTON Jennie	The Greens
FORAN Kaye	Independent
GAULD Coralie	-
GEERE Pat	Independent
GROGAN Athol	-
HARRISON Desmae	Independent
HOFFMAN Jennine	-
JENKINS Steve	Independent
KING Dominic	The Greens
KLIPIN Steve	Independent
KNEEN Simon	Independent
MACPHERSON Rod	Independent
MARSDEN Carl	-
MCKINLAY KING Julian	Independent
NOBLE Tony	Independent
REES Kate	-
SCOTT David	-
SHAW Kenton	Independent
STOCKLEY Andrew	Independent
VANZANTEN Tabitha	Independent
WELLS Les	-
WRIGHT-TURNER Toni	The Greens
YOUNG Paul	Independent

## Berrigan Shire Council Report

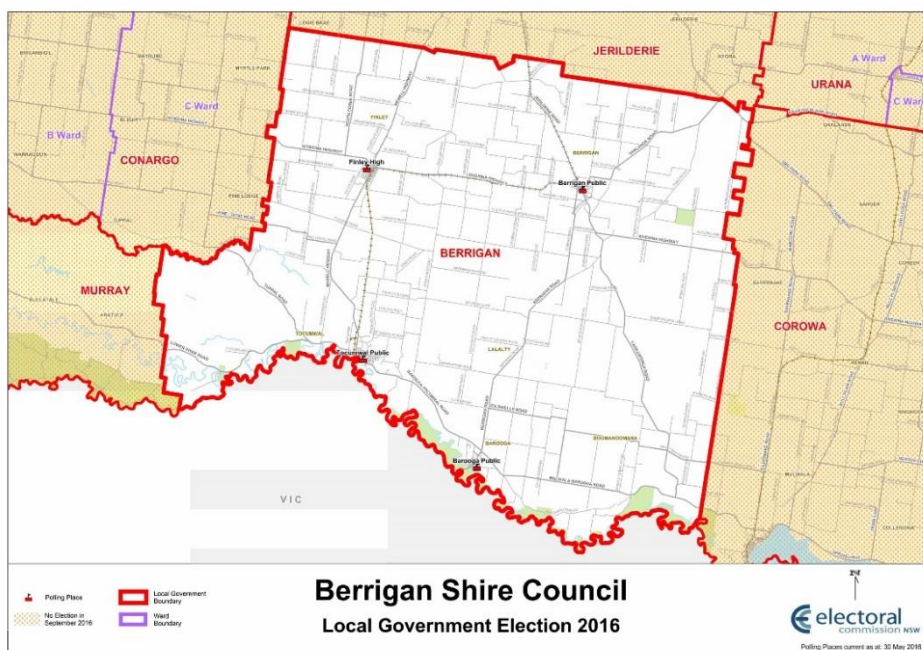

### Election Summary

Poll declared by Saturday, 17 September 2016

### Councillor elections, successful candidates

Councillor Name	Party
BODEY Ross	-
BRUCE John	-
CURTIN Bernard	-
GLANVILLE Denis	-
HANNAN Matt	-
JONES Colin	-
MORRIS Daryll	-
TAYLOR John	-

### Enrolment

<b>Total Electors</b>	<b>5,821</b>
Residential Roll	5,820
Non-residential Roll	1

### Participation and Informality

Formal Votes	4,397
Participation Rate	80.0%
Informal Votes	230
Total Votes	4,627
Informality Rate	5.0%

### Apparent Failure to Vote Notices

Notices Issued	913
----------------	-----

## Election Costs

Total cost of the Berrigan Shire Council 2016 Election

\$55,270.00

Cost per elector

\$9.49

## NSWEC Website

There were 372 unique visitors to the Berrigan Shire Council election web page.

## Braille Ballot Papers

No Braille Ballot Papers were requested or printed.

## Returning Officer

Erin Hore

### Returning Officer's Office

Berrigan Returning Officer's Office

Tocumwal Bowling Club

5Independent7 Adams Street

Tocumwal NSW 2714

## Councils in Region

Berrigan Shire Council

## Staffing

Office Assistants	3
Senior Office Assistants	5
Polling Place Managers	4
Deputy Polling Place Managers	0
Declaration Vote Issuing Officers	1
Election Officials	8
<b>Total Staff</b>	<b>21</b>

## Polling Places

Pre-poll centres	2
Declared Institutions	6
Election Day Polling Places	5

### Pre-poll centre locations

Berrigan Returning Officer's Office

Sydney Town Hall

## Advertising

### Statutory Campaign

The Council requested that the statutory advertisements be placed in the following press:

*Border Mail*

*Cobram Courier*

*Southern Riverina News*

## Candidates

### Nominations Withdrawn

No councillor nominations were withdrawn.

### Names of all candidates

Councillor Candidates	Party
BODEY Ross	-
BOYD Patricia	-
BRUCE John	-
CARR John	Independent
CURTIN Bernard	-
GLANVILLE Denis	-
HANNAN Matt	-
JONES Colin	-
MORRIS Daryll	-
TAYLOR John	-
ZELLER Stephen	Independent





## Enrolment

<b>Total Electors</b>	<b>211,267</b>
Residential Roll	211,261
Non-residential Roll	6

## Participation and Informality

Formal Votes	154,936
Participation Rate	78.5%
Informal Votes	10,104
Total Votes	165,040
Informality Rate	6.1%

## Apparent Failure to Vote Notices

Notices Issued	37,625
----------------	--------

## Election Costs

Total cost of the Blacktown City Council 2016 Election  
\$1,305,657.00

Cost per elector  
\$6.18

## NSWEC Website

There were 31,584 unique visitors to the Blacktown City Council election web page.

## Braille Ballot Papers

No Braille Ballot Papers were requested or printed.

## Returning Officer

Jack Somers

### Returning Officer's Office

Blacktown Returning Officer's Office  
L1, Suite 2, 22 Main Street  
Blacktown NSW 2148

## Councils in Region

Blacktown City Council

## Staffing

Office Assistants	69
Senior Office Assistants	7
Polling Place Managers	67
Deputy Polling Place Managers	47
Declaration Vote Issuing Officers	95
Election Officials	395
<b>Total Staff</b>	<b>680</b>



## Polling Places

Pre-poll centres	5
Declared Institutions	13
Election Day Polling Places	68

### Pre-poll centre locations

Blacktown Leisure Centre, Stanhope Shopping Village  
Blacktown Returning Officer's Office  
Riverstone Pre-poll  
Sydney Town Hall  
The Mount Druitt Hub

## Advertising

### Statutory Campaign

The Council requested that the statutory advertisements be placed in the following press:

*Blacktown Sun*  
*Rouse Hill Courier*  
*St Marys Star*

## Candidates

### Nominations Withdrawn

No councillor nominations were withdrawn.

### Names of all candidates

Councillor Candidates	Party
BALI Stephen	Labor
BATE David	The Greens
BELCASTRO Gino	Independent
BELL Thomas	Australia First Party
BENJAMIN Susai	Labor
BENSON Sandy	Independent
BLEASDALE Tony	Labor
BONHAM Rosie	Independent
BRILLO Frederick	Liberal
BUNTING Brad	Labor
CAMILLERI Peter	Liberal
CHEMBIRIKA Yelda	Independent
CLAPHAM Peter	Labor
COLLINS Kathie	Labor
COOKSLEY Terry	Australia First Party
DERA Nilo	Liberal
DIAZ Jaymes	Liberal
DIAZ Jess	Liberal
DICKENS Russ	Independent
DONALDSON Jacqueline	Independent
ELLABBAN Ossama	Independent
ENNEW Grant	Independent
GIBBS Kirsten	The Greens
GRIFFITHS Julie	Labor
GUINTO Claro	Liberal

HAMMOND Ben	The Greens
HANDLEY Jonathan	-
HAROON Mohammad	Labor
HAYWARD Fe	Independent
HIPPE Kurt	Independent
ISRAEL Carol	Labor
KANG Ju	Christian Democratic Party (Fred Nile Group)
KELLY Leo	Labor
KERR Peter	Independent
KERRIDGE Amelia	The Greens
KRISHNA Bill	Liberal
KUMAR Ashish	Independent
KUMAR Ravinder	Independent
KUMAR Satish	Labor
LEWIS Antony	The Greens
LI Jackie	Liberal
MASUD Ishika	Independent
MEDIS Piyasoma	Independent
MOHAMED HASSAN Youssef	Independent
MONIRUL ISLAM Monir	Independent
MUSHTAQ Zahid	Independent
NAGPAL Sumati	Independent
NASSO Tony	Independent
ORROCK Cassie	Australia First Party
PANNU Harmandeep Singh	Independent
PAPALLO Maggie	Independent
PLATTER James	Independent
QUILKEY Chris	Labor
RAMSDEN Cheryl	Independent
RANDHAWA Kittu	Independent
ROBERTSON Brent	The Greens
ROBERTSON Debbie	The Greens
ROMANA Joy	Independent
RUSSO Joe	Liberal
SANTOS Linda	Liberal
SEKLA Magdy	Liberal
SHARP John	Independent
SIGNO Ricardo	Liberal
SINGH Moninder	Labor
SINGHA Vivek	Independent
SMITH Walter	Liberal
STOCKS Stephen	Independent
STOJANOVSKI James	Independent
SUTRINA Ferdie	Liberal
THOMAS Judy	Labor
VAIL Rob	The Greens
VARQUEZ Nelchor	Liberal
VILLEGAS David	Labor
VINCENT Bob	Independent
WINSLOW Chris	The Greens
WOODS Helen	The Greens

WRIGHT Aaron  
WRIGHT Larissa  
ZARIFI Ziya

Christian Democratic Party (Fred Nile Group)  
Christian Democratic Party (Fred Nile Group)  
Independent

## Bland Shire Council Report

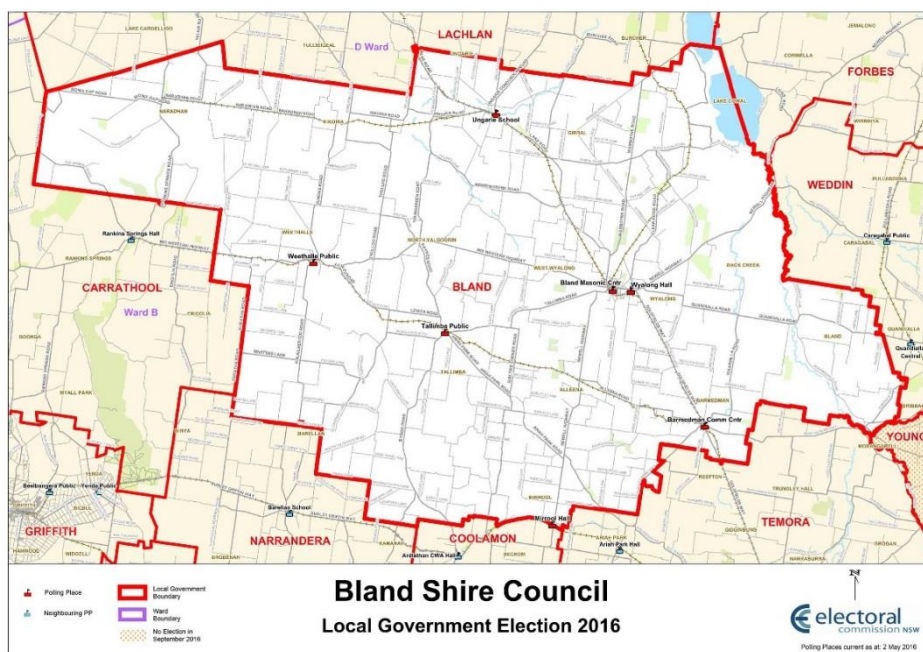

### Election Summary

Poll declared by Tuesday, 20 September 2016

### Councillor elections, successful candidates

Councillor Name	Party
BAKER Bruce	-
CROWE Rodney	Independent
ENGLISH Penny	Independent
KEATLEY Kerry	-
LORD Tony	-
McGLYNN Liz	-
MONAGHAN Brian	Independent
THOMAS Muzz	Independent
WYSE Jan	-

### Enrolment

<b>Total Electors</b>	<b>4,282</b>
Residential Roll	4,282
Non-residential Roll	0

### Participation and Informality

Formal Votes	3,356
Participation Rate	81.9%
Informal Votes	86
Total Votes	3,442
Informality Rate	2.5%

## Apparent Failure to Vote Notices

Notices Issued 487

## Election Costs

Total cost of the Bland Shire Council 2016 Election

\$43,633.00

Cost per elector

\$10.19

## NSWEC Website

There were 441 unique visitors to the Bland Shire Council election web page.

## Braille Ballot Papers

No Braille Ballot Papers were requested or printed.

## Returning Officer

Ross Baker

### Returning Officer's Office

Cowra Region Returning Officer's Office

137 Kendal Street

Cowra NSW 2794

## Councils in Region

Bland Shire Council, Cowra Shire Council, Weddin Shire Council

## Staffing

Office Assistants	0
Senior Office Assistants	0
Polling Place Managers	7
Deputy Polling Place Managers	0
Declaration Vote Issuing Officers	0
Election Officials	9
<b>Total Staff</b>	<b>16</b>

## Polling Places

Pre-poll Centres	3
Declared Institutions	2
Election Day Polling Places	9

### Pre-poll centre locations

Bland Shire Council Administrative Offices

Cowra Region Returning Officer's Office

Sydney Town Hall

## Advertising

### Statutory Campaign

The Council requested that the statutory advertisements be placed in the following press:  
*West Wyalong Advocate*

## Candidates

### Nominations Withdrawn

No councillor nominations were withdrawn.

### Names of all candidates

Councillor Candidates	Party
BAKER Bruce	-
BRAND Greg	-
COOPER Barry	-
CROWE Rodney	Independent
ENGLISH Penny	Independent
GRELLMAN Peter	-
HAMPTON Leeanne	-
KEATLEY Kerry	-
LORD Tony	-
McGLYNN Liz	-
MEHEGAN Daniel	Independent
MONAGHAN Brian	Independent
PENNY Merv	-
PIKE Lincoln	Independent
PRESSLER Steven	Independent
THOMAS Muzz	Independent
WYSE Jan	-

## Blue Mountains City Council Report

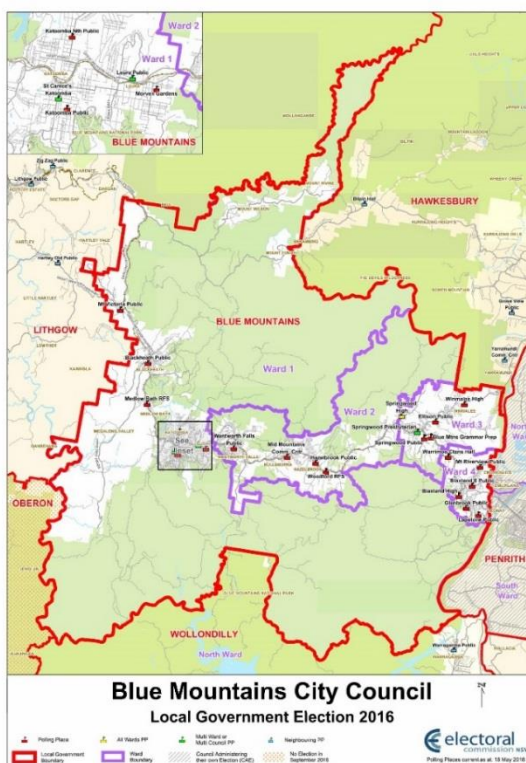

### Election Summary

Poll declared by Saturday, 17 September 2016

### Councillor elections, successful candidates

Councillor Name	Party
<b>Blue Mountains Ward 1</b>	
BROWN Kerry	The Greens
McGREGOR Don	Labor
SCHREIBER Kevin	Liberal
<b>Blue Mountains Ward 2</b>	
HOARE Brent	The Greens
HOLLYWOOD Romola	Labor
VAN DER KLEY Chris	Liberal
<b>Blue Mountains Ward 3</b>	
FELL Mick	Labor
FOENANDER Shae	Independent
MYLES Daniel	Liberal
<b>Blue Mountains Ward 4</b>	
BOWLING Darryl	Labor
CHRISTIE Brendan	Liberal
GREENHILL Mark	Labor

## Enrolment

<b>Total Electors</b>	<b>59,051</b>
Residential Roll	59,046
Non-residential Roll	5

## Participation and Informality

Formal Votes	46,338
Participation Rate	82.5%
Informal Votes	1,847
Total Votes	48,185
Informality Rate	3.8%

## Apparent Failure to Vote Notices

Notices Issued	7,904
----------------	-------

## Election Costs

Total cost of the Blue Mountains City Council 2016 Election  
\$384,046.00

Cost per elector  
\$6.50

## NSWEC Website

There were 6,256 unique visitors to the Blue Mountains City Council election web page.

## Braille Ballot Papers

One braille ballot paper was requested and printed.

## Returning Officer

Sonya Simson

### Returning Officer's Office

Blue Mountains Returning Officer's Office  
225-237 Great Western Highway  
Katoomba NSW 2780

## Councils in Region

Blue Mountains City Council

## Staffing

Office Assistants	36
Senior Office Assistants	6
Polling Place Managers	24
Deputy Polling Place Managers	8
Declaration Vote Issuing Officers	15
Election Officials	80
<b>Total Staff</b>	<b>169</b>



## Polling Places

Pre-poll centres	4
Declared Institutions	9
Election Day Polling Places	25

### Pre-poll centre locations

Blaxland Seniors and Community Centre  
Blue Mountains Returning Officer's Office  
Springwood Pre-poll  
Sydney Town Hall

## Advertising

### Statutory Campaign

The Council requested that the statutory advertisements be placed in the following press:  
*Blue Mountains Gazette*

## Candidates

### Nominations Withdrawn

No councillor nominations were withdrawn.

### Names of all candidates

Councillor Candidates	Party
BAILEY David	The Greens
BEARD Stephen	-
BECKETT James	Liberal
BEGG Michael	Independent
BENNETT Annette	Labor
BLISS Allison	Independent
BOWLING Darryl	Labor
BROWN Kerry	The Greens
CAROTHERS Jim	Independent
CHRISTIE Brendan	Liberal
CLIFFORD Helen	Labor
COWPER Kim	Labor
COX Bruce	Liberal
DALEY Peter	Independent
DEL PONTE Rosa	Independent
DOUGLAS Harry	Liberal
DRISCOLL Alex	Independent
EGAN Jeff	Liberal
FELL Mick	Labor
FOENANDER Shae	Independent
GILROY Gordon	Australia First Party
GREENAWAY Sarah-Jane	Labor
GREENHILL Mark	Labor
HOARE Brent	The Greens
HODGSON Matt	Australia First Party
HOLLYWOOD Romola	Labor
HOSKIN Nichole	The Greens
KEELEY Graeme	Liberal

KEMNITZ Bob	Liberal
LOCKHART SMITH Chris	The Greens
MACRAE Joel	The Greens
MATHEWS-McCONVILLE Kate	The Greens
McGREGOR Don	Labor
McINTOSH Melissa	Liberal
McMILLAN Ian	Independent
MORRIS Adrian	Liberal
MORSLEY Angela	The Greens
MURAWSKI Tim	Labor
MYLES Daniel	Liberal
O'LEARY Jan	The Greens
ORD Michael	The Greens
PARKER-DAVIES Sam	Independent
ROBINSON Tony	Independent
SALZ Ron	Independent
SCHREIBER Kevin	Liberal
SHRUBB Sarah	Labor
SLATER Mark	Australia First Party
STANFORD Carole	The Greens
THOMAS Bill	The Greens
THOMPSON Rob	Independent
VAN DER KLEY Chris	Liberal
VAN OPDORP Suzie	Labor
WOOLLEY Karen	-

## Bogan Shire Council Report

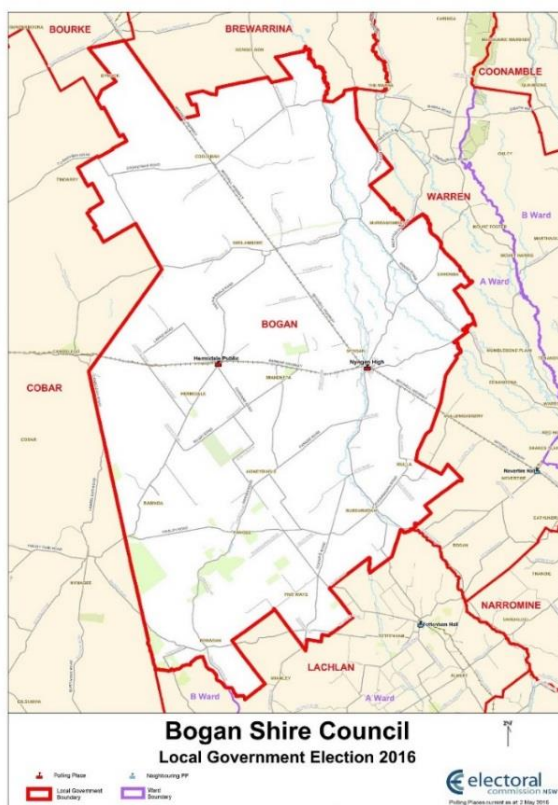

### Election Summary

Poll declared by Saturday, 17 September 2016

### Councillor elections, successful candidates

Councillor Name	Party
BOAG Victoria	-
DEACON Greg	-
DONALD Ray	-
DOUGLAS Jodi	Independent
DUTTON Veneta	Independent
ELIAS Tony	Independent
JACKSON Graham	Independent
NEILL Glen	Independent
RYAN Kevin	Independent

### Enrolment

<b>Total Electors</b>	<b>2,008</b>
Residential Roll	2,008
Non-residential Roll	0

## Participation and Informality

Formal Votes	1,546
Participation Rate	80.5%
Informal Votes	33
Total Votes	1,579
Informality Rate	2.1%

## Apparent Failure to Vote Notices

Notices Issued	299
----------------	-----

## Election Costs

Total cost of the Bogan Shire Council 2016 Election

\$25,170.00

Cost per elector

\$12.53

## NSWEC Website

There were 492 unique visitors to the Bogan Shire Council election web page.

## Braille Ballot Papers

No Braille Ballot Papers were requested or printed.

## Returning Officer

Fiona Prentice

### Returning Officer's Office

Narromine Region Returning Officer's Office

Narromine Shire Council Customer Service and Payments Centre

118-120 Dandaloo Street

Narromine NSW 2821

## Councils in Region

Bogan Shire Council, Narromine Shire Council, Warren Shire Council

## Staffing

Office Assistants	0
Senior Office Assistants	0
Polling Place Managers	2
Deputy Polling Place Managers	0
Declaration Vote Issuing Officers	0
Election Officials	3
<b>Total Staff</b>	<b>5</b>

## Polling Places

Pre-poll centres	3
Declared Institutions	1
Election Day Polling Places	3

### Pre-poll centre locations

Bogan Shire Council Administration Office, Nyngan  
Narromine Region Returning Officer's Office  
Sydney Town Hall

### Advertising

#### Statutory Campaign

The Council requested that the statutory advertisements be placed in the following press:

*Daily Liberal*

*Nyngan Observer*

### Candidates

#### Nominations Withdrawn

No councillor nominations were withdrawn.

#### Names of all candidates

Councillor Candidates	Party
BALLARD Ann	-
BOAG Victoria	-
DEACON Greg	-
DONALD Ray	-
DOUGLAS Jodi	Independent
DUTTON Veneta	Independent
ELIAS Tony	Independent
HAMBLIN Ian	-
HAMPSTEAD Jim	Independent
HOY Penny	Independent
JACKSON Graham	Independent
MILLIGAN Richard	Independent
NEILL Glen	Independent
RYAN Kevin	Independent



## Apparent Failure to Vote Notices

Notices Issued 517

## Election Costs

Total cost of the The Council of the Shire of Bourke 2016 Election

\$26,022.00

Cost per elector

\$14.01

## NSWEC Website

There were 190 unique visitors to the The Council of the Shire of Bourke election web page.

## Braille Ballot Papers

No Braille Ballot Papers were requested or printed.

## Returning Officer

Deborah Bourke

### Returning Officer's Office

Cobar Region Returning Officer's Office

57-59 Marshall Street

Cobar NSW 2835

## Councils in Region

The Council of the Shire of Bourke, Brewarrina Shire Council, Cobar Shire Council

## Staffing

Office Assistants	0
Senior Office Assistants	0
Polling Place Managers	4
Deputy Polling Place Managers	0
Declaration Vote Issuing Officers	0
Election Officials	5
<b>Total Staff</b>	<b>9</b>

## Polling Places

Pre-poll centres	3
Declared Institutions	2
Election Day Polling Places	5

### Pre-poll centre locations

Bourke Shire Council Offices

Cobar Region Returning Officer's Office

Sydney Town Hall

## Advertising

### Statutory Campaign

The Council requested that the statutory advertisements be placed in the following press:  
*The Western Herald*

## Candidates

### Nominations Withdrawn

No councillor nominations were withdrawn.

### Names of all candidates

Councillor Candidates	Party
BARTLEY Victor	Independent
BARTON Sarah	-
BENNETT Jack	Independent
COLE Ian	-
DAVIS Sally	-
DORRINGTON Cec	-
FERGUSON Alistair	Independent
FORD Lachlan	-
HOLLMAN Barry	Independent
JOHNSON Stuart	-
RICE Sam	-
STUTSEL Bob	Independent
THOMPSON John	Independent



## Brewarrina Shire Council Report

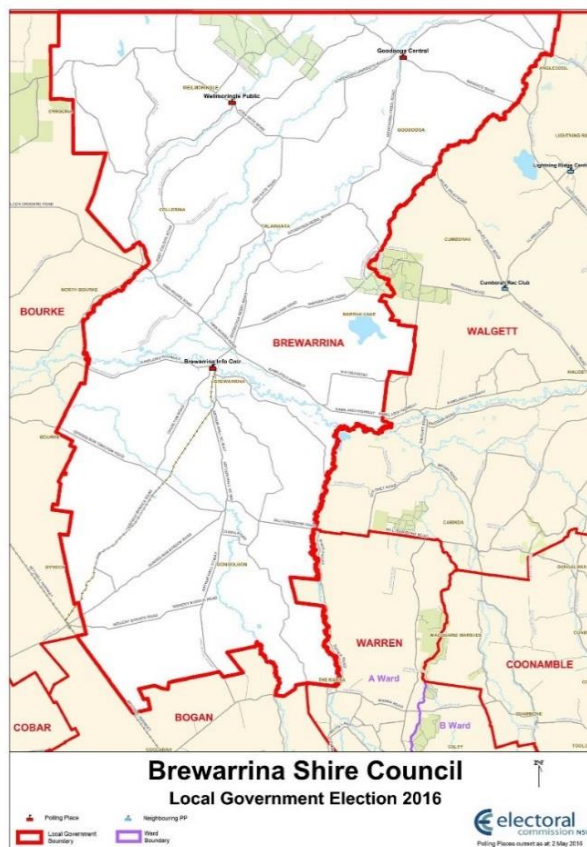

### Election Summary

Poll declared by Saturday, 17 September 2016

### Councillor elections, successful candidates

Councillor Name	Party
BROWN Mark	Independent
CHAPMAN Shane	-
GORDON Isaac	-
LOUGHNAN Bill	-
NEALE Wayne	-
O'CONNOR Ocker	-
PIPPOS Angelo	-
STANTON Thomas	Independent
WHEATLEY David	-

### Enrolment

<b>Total Electors</b>	<b>957</b>
Residential Roll	957
Non-residential Roll	0

## Participation and Informality

Formal Votes	585
Participation Rate	65.1%
Informal Votes	22
Total Votes	607
Informality Rate	3.6%

## Apparent Failure to Vote Notices

Notices Issued	263
----------------	-----

## Election Costs

Total cost of the Brewarrina Shire Council 2016 Election

\$17,291.00

Cost per elector

\$18.07

## NSWEC Website

There were 214 unique visitors to the Brewarrina Shire Council election web page.

## Braille Ballot Papers

No Braille Ballot Papers were requested or printed.

## Returning Officer

Deborah Bourke

### Returning Officer's Office

Cobar Region Returning Officer's Office

57Independent59 Marshall Street

Cobar NSW 2835

## Councils in Region

The Council of the Shire of Bourke, Brewarrina Shire Council, Cobar Shire Council

## Staffing

Office Assistants	0
Senior Office Assistants	0
Polling Place Managers	3
Deputy Polling Place Managers	0
Declaration Vote Issuing Officers	0
Election Officials	3
<b>Total Staff</b>	<b>6</b>

## Polling Places

Pre-poll centres	3
Declared Institutions	0
Election Day Polling Places	4

### Pre-poll centre locations

Brewarrina Shire Council  
Cobar Region Returning Officer's Office  
Sydney Town Hall

### Advertising

#### Statutory Campaign

The Council requested that the statutory advertisements be placed in the following press:

*The Cobar Weekly*  
*The Western Herald*

### Candidates

#### Nominations Withdrawn

No councillor nominations were withdrawn.

#### Names of all candidates

Councillor Candidates	Party
BROWN Mark	Independent
CHAPMAN Shane	-
FINLAYSON Heather	-
GIBSON Fred	-
GORDON Grace	-
GORDON Isaac	-
HERTSLET Moses	-
KESBY Clare	-
LOUGHNAN Bill	-
NEALE Wayne	-
O'CONNOR Ocker	-
PIPPOS Angelo	-
STANTON Thomas	Independent
WHEATLEY David	-

## The Council of the City of Broken Hill Report

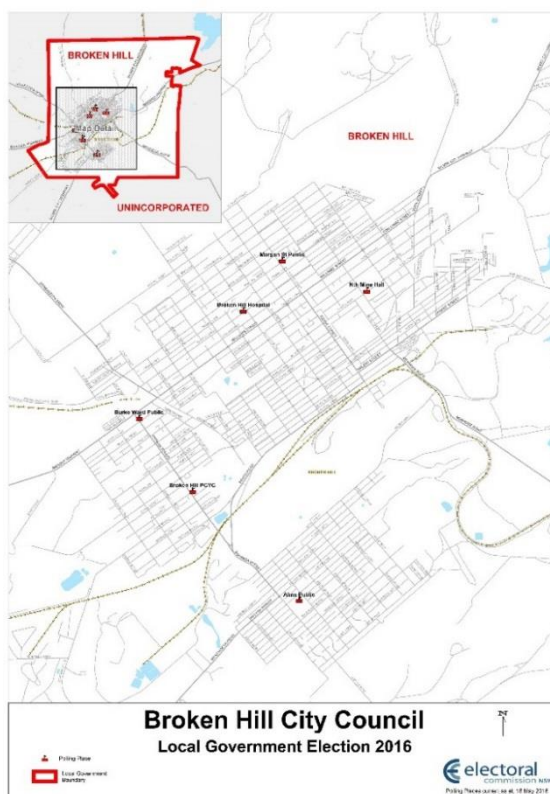

### Election Summary

Poll declared by Monday, 19 September 2016

### Mayoral election, successful candidate

Mayor Name	Party
TURLEY Darriea	Country Labor

### Councillor elections, successful candidates

Councillor Name	Party
ADAMS Christine	Independent
ALGATE Bob	Independent
BROWNE Marion	Country Labor
CLARK Maureen	Country Labor
GALLAGHER Dave	Independent
KENNEDY Tom	Independent
LICUL Branko	Country Labor
NOLAN Jim	Country Labor
PAGE Ron	Independent

### Enrolment

<b>Total Electors</b>	<b>13,636</b>
Residential Roll	13,602
Non-residential Roll	34

## Participation and Informality

Formal Votes	10,567
Participation Rate	84.9%
Informal Votes	777
Total Votes	11,344
Informality Rate	6.8%

## Apparent Failure to Vote Notices

Notices Issued	1,554
----------------	-------

## Election Costs

Total cost of the Council of the City of Broken Hill 2016 Election

\$131,454.00

Cost per elector

\$9.64

## NSWEC Website

There were 745 unique visitors to the Council of the City of Broken Hill election web page.

## Braille Ballot Papers

No Braille Ballot Papers were requested or printed.

## Returning Officer

Patricia Flowers

### Returning Officer's Office

Broken Hill Returning Officer's Office

178 Argent Street

Broken Hill NSW 2880

## Councils in Region

The Council of the City of Broken Hill

## Staffing

Office Assistants	11
Senior Office Assistants	4
Polling Place Managers	6
Deputy Polling Place Managers	1
Declaration Vote Issuing Officers	3
Election Officials	21
<b>Total Staff</b>	<b>46</b>

## Polling Places

Pre-poll centres	2
Declared Institutions	3
Election Day Polling Places	5

## Pre-poll centre locations

Broken Hill Returning Officer's Office  
Sydney Town Hall

## Advertising

### Statutory Campaign

The Council requested that the statutory advertisements be placed in the following press:  
*Barrier Daily Truth*

## Candidates

### Nominations Withdrawn

No councillor nominations were withdrawn.

### Names of all candidates

#### Mayoral Candidates

	Party
GALLAGHER Dave	Independent
HAMILTON Irene	Independent
KENNEDY Eve-lyn	The Greens
KENNEDY Tom	Independent
PAGE Ron	Independent
TURLEY Darriea	Country Labor

#### Councillor Candidates

	Party
ADAMS Christine	Independent
ALGATE Bob	Independent
ANGELL Larry	Country Labor
BARBE Ghislaine	The Greens
BEARMAN Natasha	The Greens
BORELAND Frances	The Greens
BROWNE Marion	Country Labor
BUTLER Amelia	Independent
CHANDLER Alan	Independent
CLARK Maureen	Country Labor
CLIFTON Darryn	Independent
GALLAGHER Dave	Independent
HANSLOW Brett	The Greens
HARRIS John	Country Labor
KENNEDY Eve-lyn	The Greens
KENNEDY Tom	Independent
LICUL Branko	Country Labor
McCARTHY Matthew	Independent
NOLAN Jim	Country Labor
OAKLEY Carrie	Independent
OLESNICKY Andrew	Independent
PAGE June	Independent
PAGE Ron	Independent
RICHARDS Jim	Independent
ROGERS Callan	Country Labor
TUCKER Alan	Independent
TURLEY Darriea	Country Labor

WOODS Anne

Independent

## Byron Shire Council Report



### Election Summary

Poll declared by Saturday, 17 September 2016

### Mayoral election, successful candidate

Mayor Name	Party
RICHARDSON Simon	The Greens

### Councillor elections, successful candidates

Councillor Name	Party
CAMERON Basil	Our Sustainable Future
COOREY Cate	Independent
HACKETT Jan	Country Labor
HUNTER Alan	-
LYON Michael	The Greens
MARTIN Jeannette	The Greens
NDIAYE Sarah	The Greens
SPOONER Paul	Country Labor

### Enrolment

<b>Total Electors</b>	<b>24,856</b>
Residential Roll	24,843
Non-residential Roll	13



## Participation and Informality

Formal Votes	16,474
Participation Rate	69.6%
Informal Votes	741
Total Votes	17,215
Informality Rate	4.3%

## Apparent Failure to Vote Notices

Notices Issued	6,357
----------------	-------

## Election Costs

Total cost of the Byron Shire Council 2016 Election

\$177,621.00

Cost per elector

\$7.15

## NSWEC Website

There were 1,580 unique visitors to the Byron Shire Council election web page.

## Braille Ballot Papers

No Braille Ballot Papers were requested or printed.

## Returning Officer

Ian Smith

### Returning Officer's Office

Ballina Region Returning Officer's Office

1/3-5 Clark Street

Ballina NSW 2478

## Councils in Region

Ballina Shire Council, Byron Shire Council

## Staffing

Office Assistants	0
Senior Office Assistants	0
Polling Place Managers	10
Deputy Polling Place Managers	2
Declaration Vote Issuing Officers	11
Election Officials	32
<b>Total Staff</b>	<b>55</b>

## Polling Places

Pre-poll centres	4
Declared Institutions	6
Election Day Polling Places	11

### Pre-poll centre locations

Ballina Region Returning Officer's Office  
Byron Bay Community Centre  
Mullumbimby Civic Memorial Hall  
Sydney Town Hall

### Advertising

#### Statutory Campaign

The Council requested that the statutory advertisements be placed in the following press:  
*Byron News*

### Candidates

#### Nominations Withdrawn

No councillor nominations were withdrawn.

#### Names of all candidates

##### Mayoral Candidates

	Party
CAMERON Basil	Our Sustainable Future
HUNTER Alan	-
RICHARDSON Simon	The Greens
SPOONER Paul	Country Labor
SUGARMAN Jack	Independent
WANCHAP Rose	Independent

##### Councillor Candidates

	Party
BEATTIE Blair	Independent
CAMERON Basil	Our Sustainable Future
CANTRILL Scott	Independent
CONSTABLE Wil	Country Labor
COOREY Cate	Independent
D'ABBS Judy	Our Sustainable Future
DAWSON Joe	Country Labor
DOHERTY Peter	Country Labor
FULLER Gail	Independent
GOLLOGLY Cerise	Independent
GRAHAM George	Independent
GRANT Brian	Independent
HACKETT Jan	Country Labor
HALVORSEN Walter	Independent
HARLAND Kirsty	Independent
HARTLEY Matthew	Independent
HUNTER Alan	-
KAPRAL Leah	Independent
LATHAM Brian	Independent
LYON Michael	The Greens
MALLINSON Ben	Independent
MARTIN Jeannette	The Greens
MUNDAY Liam	Independent
NDIAYE Sarah	The Greens
PATTEN Marc	Independent

PETROFF Tina	Independent
PRICE Malcolm	Our Sustainable Future
RICHARDSON Simon	The Greens
ROGERS Byron	Independent
SPOONER Paul	Country Labor
STENNETT Ash	Our Sustainable Future
WANCHAP Rose	Independent
WEATHERSTONE Caitlin	Independent
WHEELER Monika	Country Labor
WODISKE Bradley	Independent
WRIGHT James	Independent

## Camden Council Report

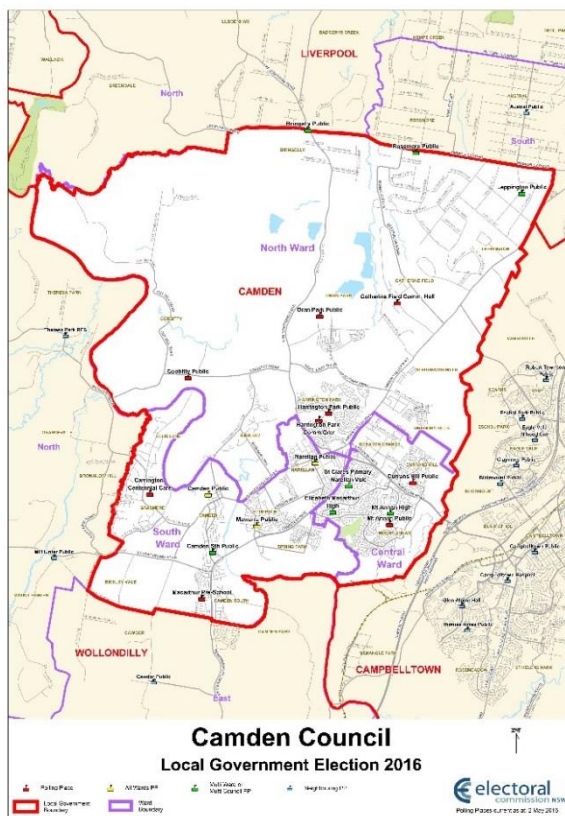

### Election Summary

Poll declared by Monday, 19 September 2016

### Councillor elections, successful candidates

Councillor Name	Party
<b>Camden Central Ward</b>	
CAGNEY Ashleigh	Labor
FEDELI Therese	Liberal
MILLS Robert	Independent
<b>Camden North Ward</b>	
CAGNEY Cindy	Labor
MORRISON Michael	Liberal
SYMKOWIAK Lara	Liberal
<b>Camden South Ward</b>	
CAMPBELL Eva	Independent
FARROW Paul	Labor
SIDGREAVES Peter	Liberal

### Enrolment

<b>Total Electors</b>	<b>51,990</b>
Residential Roll	51,982
Non-residential Roll	8

## Participation and Informality

Formal Votes	41,107
Participation Rate	84.0%
Informal Votes	2,832
Total Votes	43,939
Informality Rate	6.4%

## Apparent Failure to Vote Notices

Notices Issued	6,740
----------------	-------

## Election Costs

Total cost of the Camden Council 2016 Election  
\$329,150.00

Cost per elector  
\$6.33

## NSWEC Website

There were 7253 unique visitors to the Camden Council election web page.

## Braille Ballot Papers

No Braille Ballot Papers were requested or printed.

## Returning Officer

Patricia Lorenz

### Returning Officer's Office

Camden Returning Officer's Office  
The Undercroft, Camden Civic Centre  
40 Oxley Street  
Camden NSW 2570

## Councils in Region

Camden Council

## Staffing

Office Assistants	23
Senior Office Assistants	5
Polling Place Managers	19
Deputy Polling Place Managers	11
Declaration Vote Issuing Officers	28
Election Officials	85
<b>Total Staff</b>	<b>171</b>

## Polling Places

Pre-poll centres	3
Declared Institutions	1
Election Day Polling Places	20

### Pre-poll centre locations

Birriwa Reserve Clubroom  
Camden Returning Officer's Office  
Sydney Town Hall

### Advertising

#### Statutory Campaign

The Council requested that the statutory advertisements be placed in the following press:  
*Macarthur Chronicle*

### Candidates

#### Nominations Withdrawn

No councillor nominations were withdrawn.

#### Names of all candidates

Councillor Candidates	Party
CAGNEY Ashleigh	Labor
CAGNEY Cindy	Labor
CAMPBELL Eva	Independent
CHAMPION Aoife	Labor
CLEATON Sarah	Independent
COOK Rebecca	Independent
COPELAND Greg	Independent
DEWBERRY Debby	Liberal
DOONER Mark	Independent
FARROW Paul	Labor
FEDELI Therese	Liberal
FUNNELL David	Independent
GERSBACH Tom	Labor
HART Keith	Independent
HARVEY David	Independent
LAW Tony	Liberal
LEWOCKI Henry	Independent
LOGOITUMUA Brooke	Liberal
LOPA George	Independent
MCLEAN Linda	Independent
MCLEAN Peter	Independent
METCALFE Scott	Independent
MILLS Robert	Independent
MORRISON Michael	Liberal
O'BRIEN-DORITY Mary	Independent
QUINNELL Sally	Labor
RYAN John	Liberal
SAJN Danica	Independent
SIDGREAVES Peter	Liberal
STAIT-GARDNER Harry	Labor
STEEL Richard	Independent
STORKEY Craig	Labor
SYMKOWIAK Lara	Liberal
TURNER Maryann	Independent

UNDERWOOD Wendy  
VELLA John  
WINTON Ken  
WRIGHT Don

Labor  
Independent  
Liberal  
Independent

# Campbelltown City Council Report

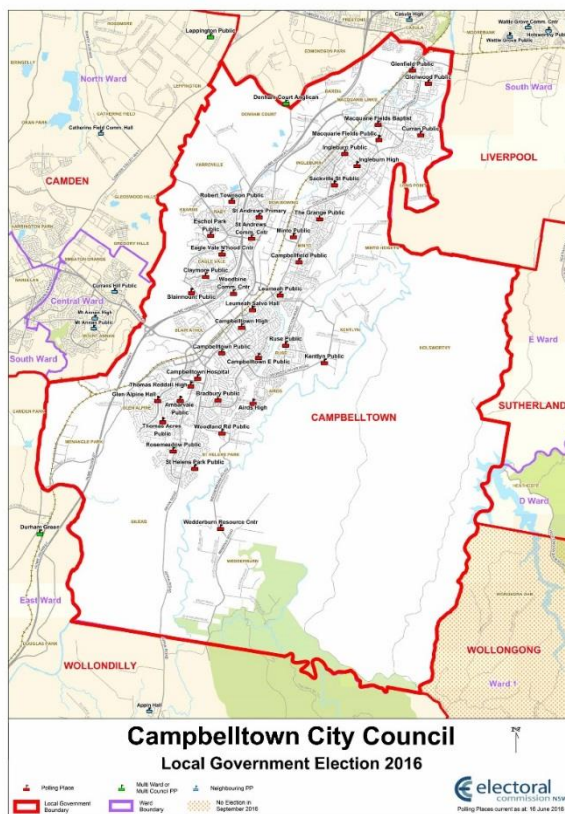

## Election Summary

Poll declared by Monday, 19 September 2016

## Councillor elections, successful candidates

Councillor Name	Party
BORG Fred	Totally Locally Committed Party
BRTICEVIC George	Labor
CHIVERS Margaret	Labor
CHOWDHURY Masood	Labor
GEORGE Ralph	Liberal
GREISS George	Liberal
HUNT Karen	Labor
LAKE Paul	Community First Team
LOUND Darcy	Labor
MANOTO Rey	Labor
MORONEY Ben	The Greens
MORRISON Warren	Totally Locally Committed Party
OATES Meg	Labor
ROWELL Ted	Liberal
THOMPSON Bob	Bob Thompson's Independent Team



## Enrolment

<b>Total Electors</b>	<b>105,648</b>
Residential Roll	105,639
Non-residential Roll	9

## Participation and Informality

Formal Votes	79,121
Participation Rate	80.5%
Informal Votes	5,530
Total Votes	84,651
Informality Rate	6.5%

## Apparent Failure to Vote Notices

Notices Issued	17,038
----------------	--------

## Election Costs

Total cost of the Campbelltown City Council 2016 Election  
\$604,738.00

Cost per elector  
\$5.72

## NSWEC Website

There were 10,466 unique visitors to the Campbelltown City Council election web page.

## Braille Ballot Papers

Three Braille Ballot Papers were requested and printed

## Returning Officer

Andrew Bzadough

### Returning Officer's Office

Campbelltown Returning Officer's Office  
Campbelltown Civic Hall  
91 Queen Street  
Campbelltown NSW 2560

## Councils in Region

Campbelltown City Council

## Staffing

Office Assistants	34
Senior Office Assistants	5
Polling Place Managers	40
Deputy Polling Place Managers	17
Declaration Vote Issuing Officers	35
Election Officials	167
<b>Total Staff</b>	<b>298</b>

## Polling Places

Pre-poll centres	3
Declared Institutions	5
Election Day Polling Places	41

### Pre-poll centre locations

Campbelltown Returning Officer's Office  
Greg Percival Library and Community Centre  
Sydney Town Hall

## Advertising

### Statutory Campaign

The Council requested that the statutory advertisements be placed in the following press:  
*Campbelltown Macarthur Advertiser*  
*Macarthur Chronicle*

## Candidates

### Nominations Withdrawn

No councillor nominations were withdrawn.

### Names of all candidates

#### Councillor Candidates

#### Party

ABNES Stanley	Totally Locally Committed Party
AMARO Ivan	The Greens
BAKER Benjamin	Bob Thompson's Independent Team
BECK Ryan	Bob Thompson's Independent Team
BLYTON Paul	Independent
BORG Fred	Totally Locally Committed Party
BORG Mathew	Totally Locally Committed Party
BORG Nicholas	Totally Locally Committed Party
BRENNEN Gary	Liberal
BROADBRIDGE Colin	Christian Democratic Party (Fred Nile Group)
BRTICEVIC George	Labor
CHEW John	Liberal
CHIVERS Margaret	Labor
CHOWDHURY Masood	Labor
CHRISTIAN Andre	Independent
COTTER Brandon	Community First Team
COTTER Joshua	Community First Team
DILLON Kevin	Totally Locally Committed Party
DOBSON Sue	Community Service "Environment"
DRAPER Daniel	Bob Thompson's Independent Team
DUNCAN Sharon	Community Service "Environment"
FANOUS Anthony	Christian Democratic Party (Fred Nile Group)
FATHALLAH Michel	Liberal Democratic Party
FOSTER Julie	Totally Locally Committed Party
GEORGE Marian	Liberal
GEORGE Ralph	Liberal
GILHOLME Ben	Labor
GREISS George	Liberal

GREISS Michelle	Liberal
HABIB Fadi	Liberal
HAMPTON Kris	The Greens
HANNA Hany	Liberal
HANNAN Aimee	Independent
HATCH Tammy	Totally Locally Committed Party
HILTON Miranda	The Greens
HOPOATE Alipate	Bob Thompson's Independent Team
HOWS Andrew	Liberal Democratic Party
HUNT Karen	Labor
HYLAND Nathaniel	Liberal Democratic Party
IBRAHIM Maria	Christian Democratic Party (Fred Nile Group)
JANSEN Robert	Independent
JONES Susanne	Independent
KADIR Robert	Totally Locally Committed Party
KELLY Ian	Community First Team
KEREWARO Tiahnee	Community Service "Environment"
KOTARSKI Piotr	Independent
LAKE Paul	Community First Team
LLOYD Katrina	Liberal Democratic Party
LONZA Richard	Community Service "Environment"
LOUND Darcy	Labor
MADEDDU Rene	Independent
MAKOWSKI Nea	Independent
MALNERSIC Jessica	Labor
MANNS Terry	Community First Team
MANOTO Rey	Labor
McCAULEY Greg	Labor
McDONALD Sandra	Community First Team
MEAD Clinton	Liberal Democratic Party
MEAD Dian	Liberal Democratic Party
MEAD Shane	Liberal Democratic Party
MEGALY Christopher	Christian Democratic Party (Fred Nile Group)
MILLER Nonie	Bob Thompson's Independent Team
MORONEY Ben	The Greens
MORONEY Jordanna	The Greens
MORRISON Warren	Totally Locally Committed Party
MUNDINE Charleene	Totally Locally Committed Party
MUNRO Riley	Liberal
NEWMAN Daniela	Independent
OATES Meg	Labor
PARNHAM Anne	Community First Team
PAYTEN Gem	Independent
PETERS Jay	Community First Team
PIKULA Sinitalela	Community Service "Environment"
POTTS Gary	Totally Locally Committed Party
RAMSAY Emma	Christian Democratic Party (Fred Nile Group)
RAMSAY John	Christian Democratic Party (Fred Nile Group)
RIAD Youssef	Christian Democratic Party (Fred Nile Group)
RIVERA Jayden	The Greens
RIXON Brett	Community Service "Environment"

ROUEN Nick	Liberal Democratic Party
ROWELL Ted	Liberal
SATARA Chris	Bob Thompson's Independent Team
SAWIRIS Maria	Christian Democratic Party (Fred Nile Group)
SHAFER Margaret	Bob Thompson's Independent Team
SIMMONS Carla	Community Service "Environment"
SIMPSON Gerald	Community First Team
SMITHERS Wayne	Community Service "Environment"
STEPHENS Paul	Independent
STEWART Stephen	Community First Team
THOMPSON Bob	Bob Thompson's Independent Team
THOMPSON Jason	Bob Thompson's Independent Team
TRIEBELS Tao	The Greens
TUFFIN Nicole	Community Service "Environment"
VILLALON Manuel	Independent
WALDRON HAHN Victoria	The Greens

## Carrathool Shire Council Report

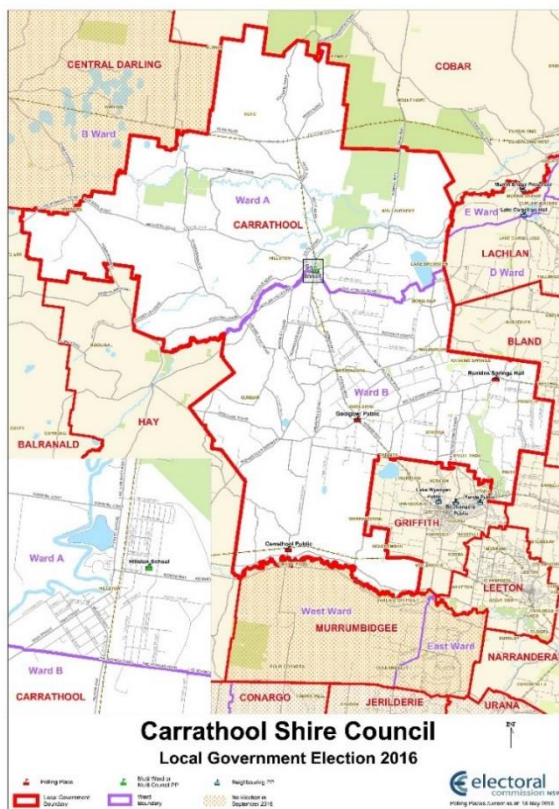

### Election Summary

Poll declared by Saturday, 10 September 2016 (Uncontested)

### Councillor elections, successful candidates

Councillor Name	Party
<b>Carrathool Ward A</b>	
FENSOM David	Independent
JARDINE Darryl	Independent
LAIRD Peter	-
LEWIS Brett	Independent
PETERS Geoff	-

#### Carrathool Ward B

ARMSTRONG Mick	-
CAMPBELL Russell	-
FURNER Bev	-
GROAT Scott	-
KITE Bill	-

### Enrolment

<b>Total Electors</b>	<b>1,913</b>
Residential Roll	1,911
Non-residential Roll	2

## Election Costs

Total cost of the Carrathool Shire Council 2016 Election

\$4,243.00

Cost per elector

\$2.22

## NSWEC Website

There were 134 unique visitors to the Carrathool Shire Council election web page.

## Braille Ballot Papers

No Braille Ballot Papers were requested or printed.

## Returning Officer

Jan Mitchell

### Returning Officer's Office

Griffith Region Returning Officer's Office

12b Kooyoo Street

Griffith NSW 2680

## Councils in Region

Carrathool Shire Council, Griffith City Council, Leeton Shire Council, Narrandera Shire Council

## Advertising

### Statutory Campaign

The Council requested that the statutory advertisements be placed in the following press:

*The Area News*

## Candidates

### Nominations Withdrawn

No councillor nominations were withdrawn.

### Names of all candidates

Councillor Candidates	Party
ARMSTRONG Mick	-
CAMPBELL Russell	-
FENSOM David	Independent
FURNER Bev	-
GROAT Scott	-
JARDINE Darryl	Independent
KITE Bill	-
LAIRD Peter	-
LEWIS Brett	Independent
PETERS Geoff	-

# Cessnock City Council Report

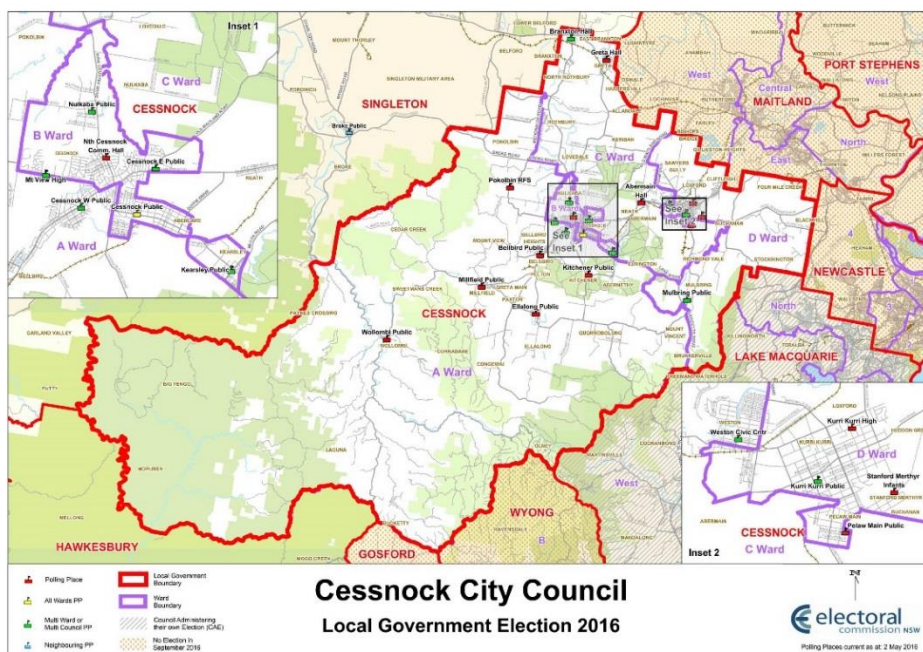

## Election Summary

Poll declared by Monday, 19 September 2016

### Mayoral election, successful candidate

Mayor Name	Party
PYNSSENT Bob	Country Labor

### Councillor elections, successful candidates

Councillor Name	Party
<b>Cessnock Ward A</b>	
DUNN Paul	Liberal
LYONS Mark	Country Labor
STAPLEFORD Allan	Independent
<b>Cessnock Ward B</b>	
FITZGIBBON Di	Country Labor
OLSEN Ian	Independent
SUVAAL Jay	Country Labor
<b>Cessnock Ward C</b>	
DAGG Melanie	Country Labor
FAGG John	Liberal
SANDER Anne	Country Labor
<b>Cessnock Ward D</b>	
BURKE Anthony	Country Labor
DOHERTY Rod	Liberal
GRAY Darrin	Country Labor

## Enrolment

<b>Total Electors</b>	<b>40,000</b>
Residential Roll	40,000
Non-residential Roll	0

## Participation and Informality

Formal Votes	30,089
Participation Rate	80.4%
Informal Votes	2,000
Total Votes	32,089
Informality Rate	6.2%

## Apparent Failure to Vote Notices

Notices Issued	6,244
----------------	-------

## Election Costs

Total cost of the Cessnock City Council 2016 Election  
\$288,475.00

Cost per elector  
\$7.21

## NSWEC Website

There were 4,001 unique visitors to the Cessnock City Council election web page.

## Braille Ballot Papers

No Braille Ballot Papers were requested or printed.

## Returning Officer

Vija Graham

### Returning Officer's Office

Singleton Region Returning Officer's Office  
Shop 23, 159 John Street  
Singleton NSW 2330

## Councils in Region

Cessnock City Council, Singleton Council

## Staffing

Office Assistants	0
Senior Office Assistants	0
Polling Place Managers	22
Deputy Polling Place Managers	2
Declaration Vote Issuing Officers	7
Election Officials	62
<b>Total Staff</b>	<b>93</b>

## Polling Places

Pre-poll centres	5
------------------	---



Declared Institutions	7
Election Day Polling Places	23

#### Pre-poll centre locations

Branxton Community Hall  
 Cessnock Pre-poll  
 Kurri Kurri Community Centre  
 Singleton Region Returning Officer's Office  
 Sydney Town Hall

## Advertising

### Statutory Campaign

The Council requested that the statutory advertisements be placed in the following press:

*The Advertiser*

*The Newcastle Herald*

## Candidates

### Nominations Withdrawn

No councillor nominations were withdrawn.

### Names of all candidates

#### Mayoral Candidates

	Party
DOHERTY Rod	Liberal
HARVEY John	Independent
OLSEN Ian	Independent
PYNSENT Bob	Country Labor
RYAN James	The Greens

#### Councillor Candidates

	Party
ASTILL Greg	The Greens
ASTILL Rhonda	The Greens
ASTILL-KING Tracey	The Greens
ATWELL David	The Greens
BINGHAM Les	Independent
BRISTOW Helen	Independent
BURKE Anthony	Country Labor
BURSTON Graham	Independent
DAGG Melanie	Country Labor
DOHERTY Carol	Liberal
DOHERTY Rod	Liberal
DONALDSON Graham	Country Labor
DUNN Paul	Liberal
DUNNICLIFF Clive	Independent
FAGG John	Liberal
FITZGIBBON Di	Country Labor
GANE Michael	Liberal
GRAY Darrin	Country Labor
HAWKINS James	Country Labor
HEDGER Stephen	Independent
HILTON Elizabeth	The Greens
HOPE Veronica	Independent

HORNE Alex	Country Labor
HUNTER Candice	Independent
JACKSON Karen	Liberal
KING Maureen	Liberal
LAFRANCE Jacqueline	Liberal
LANG Bill	Independent
LING Jono	Independent
LLOYD Marcelle	The Greens
LYONS Mark	Country Labor
McCUDDEN Allan	Country Labor
McKENDRY John	Liberal
MONFORTE Paul	Liberal
MULLER Jane	Independent
MURRAY Janet	The Greens
O'HARA Mark	Independent
OLSEN Ian	Independent
PYNSSENT Bob	Country Labor
ROTHWELL Denis	The Greens
SANDER Anne	Country Labor
SLADE Harry	Liberal
STAPLEFORD Allan	Independent
STAPLEFORD Julie	Independent
STRENGERS Robyn	Liberal
SUVAAL Jay	Country Labor
TALLEY Cathy	The Greens
WILLIAMS Lindy	The Greens
WOON Adam	Independent

## Clarence Valley Council Report



### Election Summary

Poll declared by Saturday, 17 September 2016

### Councillor elections, successful candidates

Councillor Name	Party
BAKER Andrew	Independent
CLANCY Greg	The Greens
ELLEM Peter	Independent
KINGSLEY Jason	Independent
LYSAUGHT Arthur	Independent
NOVAK Debrah	Independent
SIMMONS Jim	Independent
TOMS Karen	Independent
WILLIAMSON Richie	-

### Enrolment

<b>Total Electors</b>	<b>39,070</b>
Residential Roll	39,069
Non-residential Roll	1

## Participation and Informality

Formal Votes	29,706
Participation Rate	81.6%
Informal Votes	1,965
Total Votes	31,671
Informality Rate	6.2%

## Apparent Failure to Vote Notices

Notices Issued	5,455
----------------	-------

## Election Costs

Total cost of the Clarence Valley Council 2016 Election

\$272,096.00

Cost per elector

\$6.96

## NSWEC Website

There were 2,840 unique visitors to the Clarence Valley Council election web page.

## Braille Ballot Papers

No Braille Ballot Papers were requested or printed.

## Returning Officer

Leisa Stout

### Returning Officer's Office

Clarence Valley Returning Officer's Office  
Clarence Valley Council Chambers Meeting Room  
2 Prince Street  
Grafton NSW 2460

## Councils in Region

Clarence Valley Council

## Staffing

Office Assistants	24
Senior Office Assistants	5
Polling Place Managers	29
Deputy Polling Place Managers	1
Declaration Vote Issuing Officers	1
Election Officials	51
<b>Total Staff</b>	<b>111</b>

## Polling Places

Pre-poll centres	3
Declared Institutions	11
Election Day Polling Places	30

### Pre-poll centre locations

Clarence Valley Returning Officer's Office

Maclean Civic Hall  
Sydney Town Hall

## Advertising

### Statutory Campaign

The Council requested that the statutory advertisements be placed in the following press:  
*Daily Examiner*

## Candidates

### Nominations Withdrawn

No councillor nominations were withdrawn.

### Names of all candidates

Councillor Candidates	Party
BAKER Andrew	Independent
BATES Keith	-
CLANCY Greg	The Greens
DE ROOS Joy	-
ELLEM Peter	Independent
ELLEM Trevor	Independent
HAGGER John	Independent
HUGHES Sue	Independent
KINGSLEY Jason	Independent
LYSAUGHT Arthur	Independent
McKENNA Margaret	Independent
NOVAK Debrah	Independent
RIGGALL John	Independent
ROGERS Peta	Independent
SAUNDERS Ian	Independent
SIMMONS Jim	Independent
TIBBETT Brett	Independent
TOMS Karen	Independent
TUNKS Ursula	Independent
WELLS Marty	Independent
WILLIAMSON Richie	-

## Cobar Shire Council Report

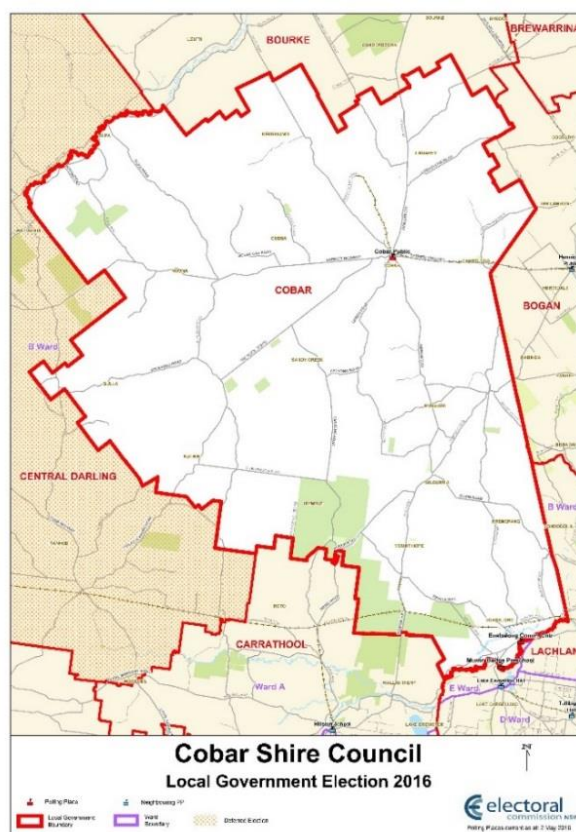

### Election Summary

Poll declared by Friday, 16 September 2016

### Councillor elections, successful candidates

Councillor Name	Party
ABBOTT Peter	-
BRADY Lilliane	-
KINGS Tracey	Independent
LEA-BARRETT Janine	Independent
LEHMANN Christopher	-
MARSDEN Jarrod	Independent
MARTIN Gregory	Independent
MAXWELL Peter	-
PAYNE Julie	Independent
SINCLAIR Bob	Independent
TOOMEY Harley	-
YENCH Peter	Independent

### Enrolment

<b>Total Electors</b>	<b>3,145</b>
Residential Roll	3,144
Non-residential Roll	1

## Participation and Informality

Formal Votes	2,256
Participation Rate	76.1%
Informal Votes	103
Total Votes	2,359
Informality Rate	4.4%

## Apparent Failure to Vote Notices

Notices Issued	600
----------------	-----

## Election Costs

Total cost of the Cobar Shire Council 2016 Election

\$29,707.00

Cost per elector

\$9.45

## NSWEC Website

There were 218 unique visitors to the Cobar Shire Council election web page.

## Braille Ballot Papers

No Braille Ballot Papers were requested or printed.

## Returning Officer

Deborah Bourke

### Returning Officer's Office

Cobar Region Returning Officer's Office

57-59 Marshall Street

Cobar NSW 2835

## Councils in Region

The Council of the Shire of Bourke, Brewarrina Shire Council, Cobar Shire Council

## Staffing

Office Assistants	9
Senior Office Assistants	6
Polling Place Managers	3
Deputy Polling Place Managers	0
Declaration Vote Issuing Officers	0
Election Officials	4
<b>Total Staff</b>	<b>22</b>

## Polling Places

Pre-poll centres	2
Declared Institutions	2
Election Day Polling Places	4

### Pre-poll centre locations

Cobar Region Returning Officer's Office  
Sydney Town Hall

### Advertising

#### Statutory Campaign

The Council requested that the statutory advertisements be placed in the following press:  
*The Cobar Weekly*

### Candidates

#### Nominations Withdrawn

No councillor nominations were withdrawn.

#### Names of all candidates

Councillor Candidates	Party
ABBOTT Peter	-
BRADY Lilliane	-
FLORANCE Peter	Independent
KINGS Kerry	Independent
KINGS Tracey	Independent
LEA-BARRETT Janine	Independent
LEHMANN Christopher	-
MARSDEN Jarrod	Independent
MARTIN Gregory	Independent
MAXWELL Peter	-
PAYNE Julie	Independent
SEAMAN Brooke	Independent
SINCLAIR Bob	Independent
TOOMEY Harley	-
YENCH Peter	Independent



## Coffs Harbour City Council Report



### Election Summary

Poll declared by Saturday, 17 September 2016

### Mayoral election, successful candidate

Mayor Name	Party
KNIGHT Denise	-

### Councillor elections, successful candidates

Councillor Name	Party
ADENDORFF Michael	-
AMOS Paul	-
ARKAN John	Independent
CECATO George	Independent
RHOADES Keith	Independent
STROM Jan	-
SWAN Tegan	-
TOWNLEY Sally	The Greens

### Enrolment

<b>Total Electors</b>	<b>54,174</b>
Residential Roll	54,172
Non-residential Roll	2

## Participation and Informality

Formal Votes	39,809
Participation Rate	81.1%
Informal Votes	3,853
Total Votes	43,662
Informality Rate	8.8%

## Apparent Failure to Vote Notices

Notices Issued	7,932
----------------	-------

## Election Costs

Total cost of the Coffs Harbour City Council 2016 Election

\$421,203.00

Cost per elector

\$7.77

## NSWEC Website

There were 6,140 unique visitors to the Coffs Harbour City Council election web page.

## Braille Ballot Papers

No Braille Ballot Papers were requested or printed.

## Returning Officer

Cliff Mitchell

### Returning Officer's Office

Coffs Harbour Region Returning Officer's Office

Norm Jordan Pavilion

Coffs Harbour Showground, 123 Pacific Highway

Coffs Harbour NSW 2450

## Councils in Region

Bellingen Shire Council, Coffs Harbour City Council, Nambucca Shire Council

## Staffing

Office Assistants	83
Senior Office Assistants	7
Polling Place Managers	23
Deputy Polling Place Managers	9
Declaration Vote Issuing Officers	16
Election Officials	87
<b>Total Staff</b>	<b>225</b>

## Polling Places

Pre-poll centres	2
Declared Institutions	12
Election Day Polling Places	24

## Pre-poll centre locations

Coffs Harbour Region Returning Officer's Office  
Sydney Town Hall

## Advertising

### Statutory Campaign

The Council requested that the statutory advertisements be placed in the following press:  
*Coffs Coast Advocate*

## Candidates

### Nominations Withdrawn

No councillor nominations were withdrawn.

### Names of all candidates

Mayoral Candidates	Party
ARKAN John	-
HARRISON Carol	-
KNIGHT Denise	-
MARCHANT David	-
RHOADES Keith	Independent
SQUIRE Mike	-
STROM Jan	-
SULTANA Mark	-
TOWNLEY Sally	The Greens
Councillor Candidates	Party
ADAMS Tracy	-
ADENDORFF Michael	-
AINSWORTH Peter	-
AMOS Paul	Independent
ARKAN John	-
BROWN Pat	-
BURNET Kerrie	Country Labor
CARROLL James	-
CASSELL Jonathan	The Greens
CECATO George	Independent
CHRISTIE Craig	The Greens
CLARKE Susan	-
DECKER Jamie	-
DEHMELT Erhard	Independent
ELLERMAN Jo	Independent
FERGUSON Julie	-
GRAHAM Mark	The Greens
HARRISON Carol	-
KNIGHT Denise	-
MADAFFARI Kristy	Independent
MARCHANT David	-
MAVIN Annette	-
McHARG Alec	-
McLEOD Matthew	-

McNEIL Kelly	-
MONNERON Christina	-
NASH Jill	-
OLOMAN Jenny	-
PORTELLI Jeffrey	-
QUINN David	Country Labor
RHOADES Keith	Independent
ROBINSON Eliezer	-
ROBINSON Troy	-
ROSS Julie	-
RUSHWORTH David	-
SMITH Ray	Independent
SNOW Jon	Independent
SOMOSI Sparky	-
SQUIRE Mike	-
STROM Jan	-
SULTANA Mark	-
SWAN Tegan	-
TOWNLEY Sally	The Greens
WELLS Martin	Independent
WOOD Damian	Country Labor

## Coolamon Shire Council Report



### Election Summary

Poll declared by Saturday, 10 September 2016 (Uncontested)

### Councillor elections, successful candidates

Councillor Name	Party
CROCKER Jeremy	-
HUTCHEON Bruce	-
JONES Steve	-
LOGAN Kerrilee	-
MASLIN Kathy	-
McCANN David	-
McKINNON Colin	Independent
SEYMOUR John	-
WHITE Alan	Independent

### Enrolment

<b>Total Electors</b>	<b>3,195</b>
Residential Roll	3,191
Non-residential Roll	4

### Apparent Failure to Vote Notices

Notices Issued	0
----------------	---

## Election Costs

Total cost of the Coolamon Shire Council 2016 Election

\$8,904.00

Cost per elector

\$2.79

## NSWEC Website

There were 200 unique visitors to the Coolamon Shire Council election web page.

## Braille Ballot Papers

No Braille Ballot Papers were requested or printed.

## Returning Officer

Lee-Ann Armstrong

### Returning Officer's Office

Temora Region Returning Officer's Office

232 Independent 234 Hoskins Street

Temora NSW 2666

## Councils in Region

Coolamon Shire Council, Junee Shire Council, Temora Shire Council

## Advertising

### Statutory Campaign

The Council requested that the statutory advertisements be placed in the following press:

*The Temora Independent*

## Candidates

### Nominations Withdrawn

No councillor nominations were withdrawn.

### Names of all candidates

Councillor Candidates	Party
CROCKER Jeremy	-
HUTCHEON Bruce	-
JONES Steve	-
LOGAN Kerrilee	-
MASLIN Kathy	-
McCANN David	-
McKINNON Colin	Independent
SEYMOUR John	-
WHITE Alan	Independent

## Coonamble Shire Council Report



### Election Summary

Poll declared by Monday, 19 September 2016

### Councillor elections, successful candidates

Councillor Name	Party
CHURCHILL Karen	Independent
CULLEN Tom	-
FISHER Bill	-
KARANOUH AI	-
WALKER John	Independent
WEBB Michael	-
WHEELHOUSE Paul	Independent

### Enrolment

<b>Total Electors</b>	<b>2,845</b>
Residential Roll	2,845
Non-residential Roll	0

### Participation and Informality

Formal Votes	2,073
Participation Rate	75.5%
Informal Votes	42
Total Votes	2,115
Informality Rate	2.0%

### Apparent Failure to Vote Notices

Notices Issued	533
----------------	-----

## Election Costs

Total cost of the Coonamble Shire Council 2016 Election

\$27,487.00

Cost per elector

\$9.66

## NSWEC Website

There were 286 unique visitors to the Coonamble Shire Council election web page.

## Braille Ballot Papers

No Braille Ballot Papers were requested or printed.

## Returning Officer

Helen Murray

### Returning Officer's Office

Gilgandra Region Returning Officer's Office

72 Miller Street

Gilgandra NSW 2827

## Councils in Region

Coonamble Shire Council, Gilgandra Shire Council, Warrumbungle Shire Council

## Staffing

Office Assistants	0
Senior Office Assistants	0
Polling Place Managers	2
Deputy Polling Place Managers	0
Declaration Vote Issuing Officers	0
Election Officials	3
<b>Total Staff</b>	<b>5</b>

## Polling Places

Pre-poll centres	3
Declared Institutions	3
Election Day Polling Places	3

### Pre-poll centre locations

Coonamble Shire Council Administration Building

Gilgandra Region Returning Officer's Office

Sydney Town Hall

## Advertising

### Statutory Campaign

The Council requested that the statutory advertisements be placed in the following press:

*Coonamble Times*

*Dubbo Daily Liberal*



## Candidates

### Nominations Withdrawn

No councillor nominations were withdrawn.

### Names of all candidates

Councillor Candidates	Party
CHURCHILL Karen	Independent
CULLEN Tom	-
FISHER Bill	-
HARRIS BJ	Independent
JUDD Megan	Independent
KARANOUEH AI	-
ROBINSON Henry	-
SCHIEB Don	-
STRATTON Tim	Independent
WALKER John	Independent
WEBB Michael	-
WHEELHOUSE Paul	Independent

## Cowra Shire Council Report

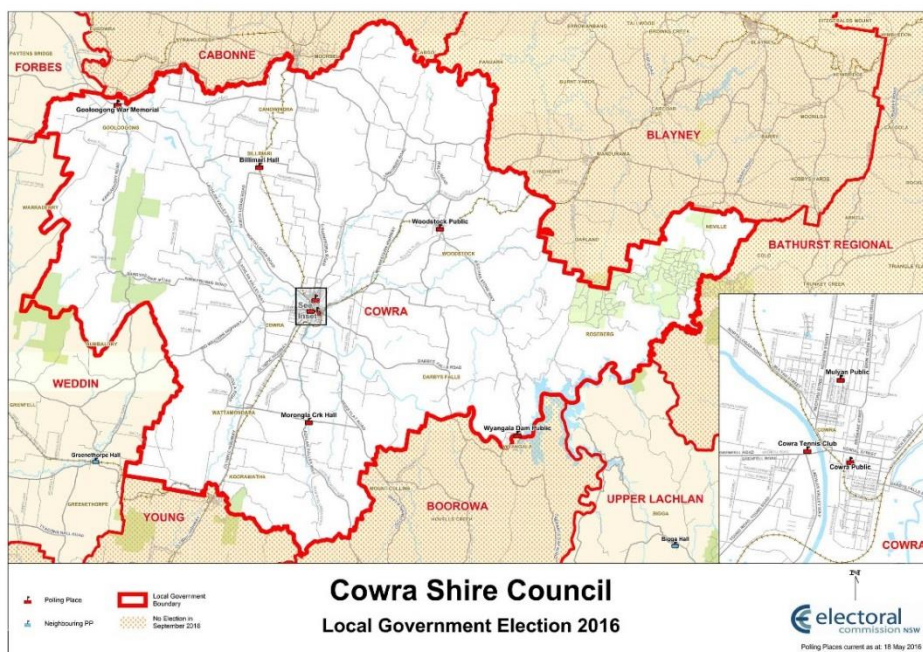

### Election Summary

Poll declared by Saturday, 17 September 2016

### Councillor elections, successful candidates

Councillor Name	Party
FAGAN Ruth	-
MILLER Bruce	-
NOBES Michael	Independent
SMITH Judi	Independent
WALSH Ray	Independent
WEST Bill	-
WHITTY Ian	Independent
WRIGHT Kevin	Independent
WRIGHT Peter	Independent

### Enrolment

<b>Total Electors</b>	<b>9,760</b>
Residential Roll	9,760
Non-residential Roll	0

### Participation and Informality

Formal Votes	7,255
Participation Rate	77.5%
Informal Votes	308
Total Votes	7,563
Informality Rate	4.1%

## Apparent Failure to Vote Notices

Notices Issued 1,714

## Election Costs

Total cost of the Cowra Shire Council 2016 Election

\$87,432.00

Cost per elector

\$8.96

## NSWEC Website

There were 1,142 unique visitors to the Cowra Shire Council election web page.

## Braille Ballot Papers

No Braille Ballot Papers were requested or printed.

## Returning Officer

Ross Baker

### Returning Officer's Office

Cowra Region Returning Officer's Office

137 Kendal Street

Cowra NSW 2794

## Councils in Region

Bland Shire Council, Cowra Shire Council, Weddin Shire Council

## Staffing

Office Assistants	18
Senior Office Assistants	4
Polling Place Managers	8
Deputy Polling Place Managers	0
Declaration Vote Issuing Officers	2
Election Officials	12
<b>Total Staff</b>	<b>44</b>

## Polling Places

Pre-poll centres	2
Declared Institutions	3
Election Day Polling Places	9

### Pre-poll centre locations

Cowra Region Returning Officer's Office

Sydney Town Hall

## Advertising

### Statutory Campaign

The Council requested that the statutory advertisements be placed in the following press:

*Cowra Guardian*

## Candidates

### Nominations Withdrawn

No councillor nominations were withdrawn.

### Names of all candidates

Councillor Candidates	Party
BRIDGES Robert	Independent
FAGAN Ruth	-
GIALLOURAKIS Theo	Independent
MALLON Jack	Independent
MILLER Bruce	-
NOBES Michael	Independent
SMITH Judi	Independent
WALSH Ray	Independent
WEST Bill	-
WHITTY Ian	Independent
WRIGHT Kevin	Independent
WRIGHT Peter	Independent

## Eurobodalla Shire Council Report



### Election Summary

Poll declared by Tuesday, 20 September 2016

### Mayoral election, successful candidate

Mayor Name	Party
INNES Liz	-

### Councillor elections, successful candidates

Councillor Name	Party
BROWN Lindsay	Independent
CONSTABLE Phil	-
MAYNE Anthony	-
McGINLAY Patrick	The Greens
NATHAN Maureen	-
POLLOCK Rob	Independent
TAIT Jack	-
THOMSON James	Independent

### Enrolment

<b>Total Electors</b>	<b>30,214</b>
Residential Roll	29,966
Non-residential Roll	248

## Participation and Informality

Formal Votes	22,076
Participation Rate	80.1%
Informal Votes	1,907
Total Votes	23,983
Informality Rate	8%

## Apparent Failure to Vote Notices

Notices Issued	4,462
----------------	-------

## Election Costs

Total cost of the Eurobodalla Shire Council 2016 Election

\$244,849.00

Cost per elector

\$8.10

## NSWEC Website

There were 3,234 unique visitors to the Eurobodalla Shire Council election web page.

## Braille Ballot Papers

No Braille Ballot Papers were requested or printed.

## Returning Officer

Jacklyn Gibson

### Returning Officer's Office

Eurobodalla Region Returning Officer's Office

39 Vulcan Street

Moruya NSW 2537

## Councils in Region

Bega Valley Shire Council, Eurobodalla Shire Council

## Staffing

Office Assistants	67
Senior Office Assistants	6
Polling Place Managers	17
Deputy Polling Place Managers	1
Declaration Vote Issuing Officers	7
Election Officials	40
<b>Total Staff</b>	<b>138</b>

## Polling Places

Pre-poll centres	4
Declared Institutions	11
Election Day Polling Places	18

### Pre-poll centre locations

Batemans Bay Local Aboriginal Land Council Office  
Eurobodalla Region Returning Officer's Office  
Narooma CWA Hall  
Sydney Town Hall

### Advertising

#### Statutory Campaign

The Council requested that the statutory advertisements be placed in the following press:

*Bay Post/Moruya Examiner*

*Narooma News*

### Candidates

#### Nominations Withdrawn

No councillor nominations were withdrawn.

#### Names of all candidates

Mayoral Candidates	Party
BROWN Lindsay	Independent
CONSTABLE Phil	-
HARRISON Tubby	-
HELLIER Trish	-
INNES Liz	-
LAW Robbie	Independent
LESLIGHT Milton	-
MAYNE Anthony	-
McGINLAY Patrick	The Greens
POLLOCK Rob	Independent
Councillor Candidates	Party
ANDERSON Coral	-
BAILEY Gary	-
BEECHAM Kristy	-
BRIGHT Jim	-
BROWN Lindsay	Independent
BYSOUTH Kaye	Independent
CLAPSON Alison	Independent
CONSTABLE Phil	-
CORMICK Anne	-
CORMICK Peter	-
CORNALL John	Independent
DOUGLAS Will	The Greens
EDWARDS Michele	Independent
EVANS Vicki	-
FRANZI John	Independent
GRAY Stewart	-
GREEN John	Independent
HABERLEY Victoria	-
HARRISON Tubby	-
HAWKINS Laura	The Greens

HELLIER Trish	-
HENSHAW Bryan	-
HICKMAN Peter	-
HILLSON Mandy	-
INNES Liz	-
JEFFERY Phil	-
JOHNSON Michael	-
LAW Robbie	Independent
LESLIGHT Milton	-
LESLIGHT Todd	-
LUDOVICI Patricia	-
MATTHEWS Stephen	-
MAYNE Anthony	-
McCLEER Donna	Independent
McGINLAY Patrick	The Greens
McLAUGHLIN Peter	Independent
NATHAN Maureen	-
PAXTON Wendy	-
PERGER Margaret	The Greens
POLLOCK Rob	Independent
POTTER Ben	Independent
REID Bruce	Independent
RILEY Di	Independent
ROSSITER Brad	Independent
SAGAR Janice	-
SEARSON Maureen	Country Labor
SUTHERN John	Independent
TAIT Jack	-
THOMSON James	Independent
ULRICHSEN Ange	-
WELLS Thomas	-
WHEATLEY Amanda	-
WHEATLEY Viviane	Independent
WHITELAW Fiona	Independent
WHITING Ben	Independent



## Forbes Shire Council Report

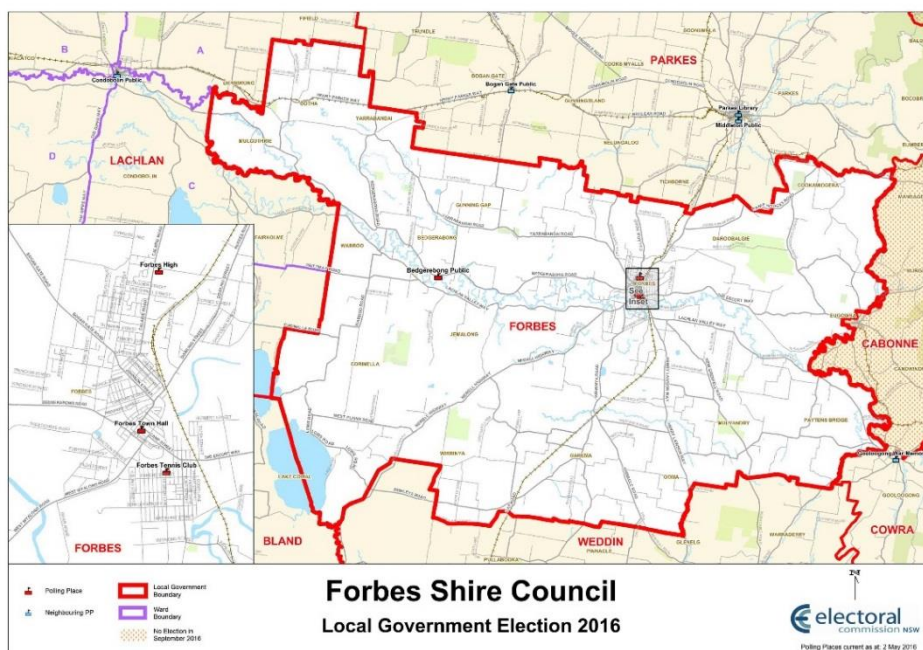

### Election Summary

Poll declared by Monday, 19 September 2016

### Councillor elections, successful candidates

Councillor Name	Party
CHAU Susan	-
CLIFTON Grant	Independent
HERBERT Michele	Independent
KARAITIANA Steven	Independent
MILLER Graeme	Independent
MILLER Phyllis	-
NICHOLSON Jeff	Independent
ROYLANCE Chris	-
WEBB Jenny	-

### Enrolment

<b>Total Electors</b>	<b>7,026</b>
Residential Roll	7,026
Non-residential Roll	0

### Participation and Informality

Formal Votes	5,582
Participation Rate	81.8%
Informal Votes	156
Total Votes	5,738
Informality Rate	2.7%

## Apparent Failure to Vote Notices

Notices Issued 844

## Election Costs

Total cost of the Forbes Shire Council 2016 Election

\$57,533.00

Cost per elector

\$8.19

## NSWEC Website

There were 609 unique visitors to the Forbes Shire Council election web page.

## Braille Ballot Papers

No Braille Ballot Papers were requested or printed.

## Returning Officer

Geoff Lark

### Returning Officer's Office

Parkes Region Returning Officer's Office

The Coventry Room, Parkes Cultural Centre

Bogan Street

Parkes NSW 2870

## Councils in Region

Forbes Shire Council, Lachlan Shire Council, Parkes Shire Council

## Staffing

Office Assistants	0
Senior Office Assistants	0
Polling Place Managers	4
Deputy Polling Place Managers	1
Declaration Vote Issuing Officers	1
Election Officials	10
<b>Total Staff</b>	<b>16</b>

## Polling Places

Pre-poll centres	3
Declared Institutions	3
Election Day Polling Places	5

### Pre-poll centre locations

Forbes Shire Council Chambers

Parkes Region Returning Officer's Office

Sydney Town Hall

## Advertising

### Statutory Campaign

The Council requested that the statutory advertisements be placed in the following press:

*Forbes Advocate*

*Forbes Phoenix*

## Candidates

### Nominations Withdrawn

No councillor nominations were withdrawn.

### Names of all candidates

Councillor Candidates	Party
BOOTH Dennis	Independent
CHAU Susan	-
CLARKE Aidan	Independent
CLIFTON Grant	Independent
DECKER Dianne	-
HERBERT Michele	Independent
JELBART Michael	-
KARAITIANA Steven	Independent
MAHLO Michelle	Independent
MATTISKE Brian	Independent
MILLER Graeme	Independent
MILLER Phyllis	-
NEILSEN Grant	-
NICHOLSON Jeff	Independent
PIETSCH Mark	Independent
ROYLANCE Chris	-
WEBB Jenny	-

## Gilgandra Shire Council Report

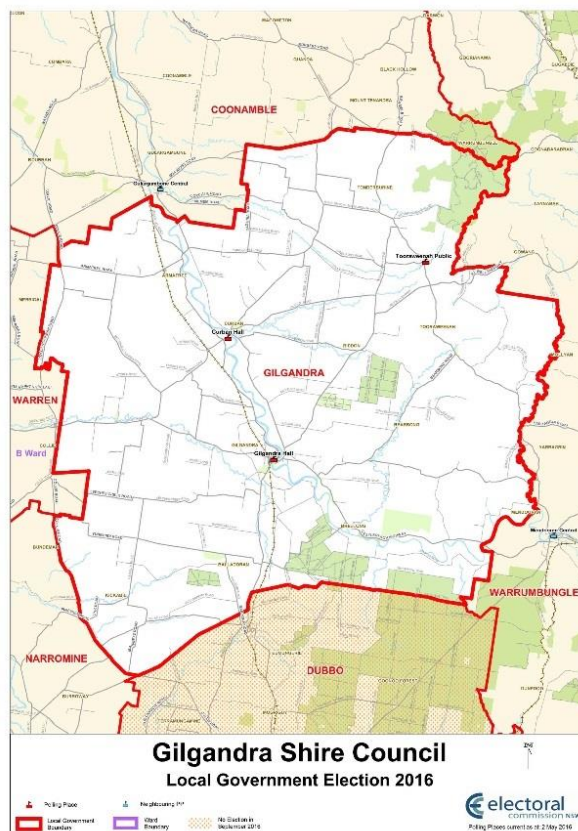

### Election Summary

Poll declared by Saturday, 17 September 2016

### Councillor elections, successful candidates

Councillor Name	Party
BAKER Susan	Independent
BATTEN Doug	Independent
JOHNSON Gina	Independent
MOCKLER Brian	-
MUDFORD Noel	Independent
NADEN Deidrie	Independent
PEART Gregory	Independent
WALKER Ash	Independent
WRIGLEY Noel	Independent

### Enrolment

<b>Total Electors</b>	<b>3,206</b>
Residential Roll	3,206
Non-residential Roll	0

## Participation and Informality

Formal Votes	2,487
Participation Rate	80.0%
Informal Votes	62
Total Votes	2,549
Informality Rate	2.4%

## Apparent Failure to Vote Notices

Notices Issued	508
----------------	-----

## Election Costs

Total cost of the Gilgandra Shire Council 2016 Election  
\$31,870.00

Cost per elector  
\$9.94

## NSWEC Website

There were 283 unique visitors to the Gilgandra Shire Council election web page.

## Braille Ballot Papers

No Braille Ballot Papers were requested or printed.

## Returning Officer

Helen Murray

### Returning Officer's Office

Gilgandra Region Returning Officer's Office  
72 Miller Street  
Gilgandra NSW 2827

## Councils in Region

Coonamble Shire Council, Gilgandra Shire Council, Warrumbungle Shire Council

## Staffing

Office Assistants	18
Senior Office Assistants	2
Polling Place Managers	3
Deputy Polling Place Managers	0
Declaration Vote Issuing Officers	1
Election Officials	4
<b>Total Staff</b>	<b>28</b>

## Polling Places

Pre-poll centres	2
Declared Institutions	3
Election Day Polling Places	4

### Pre-poll centre locations

Gilgandra Region Returning Officer's Office  
Sydney Town Hall

### Advertising

#### Statutory Campaign

The Council requested that the statutory advertisements be placed in the following press:  
*Gilgandra Weekly*

### Candidates

#### Nominations Withdrawn

No councillor nominations were withdrawn.

#### Names of all candidates

Councillor Candidates	Party
BAKER Susan	Independent
BATTEN Doug	Independent
BUNTER Amber	Independent
DENCH John	Independent
GARBUTT Jim	-
JOHNSON Gina	Independent
LEVI Mark	Independent
McGRATH Laurie	-
MOCKLER Brian	-
MUDFORD Noel	Independent
NADEN Deidrie	Independent
PEART Gregory	Independent
WALKER Ash	Independent
WRIGLEY Noel	Independent

# Glen Innes Severn Council Report

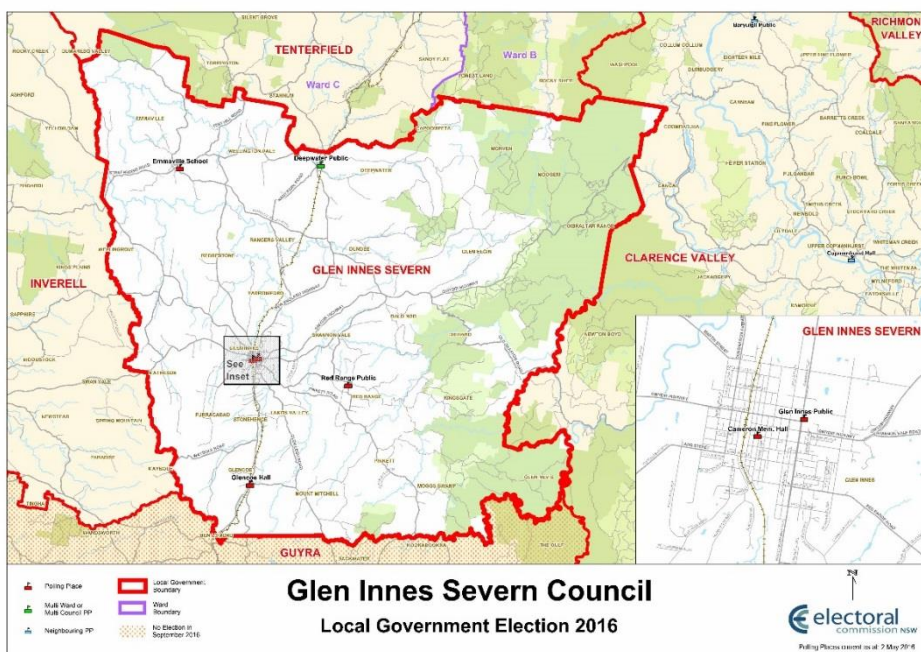

## Election Summary

Poll declared by Friday, 16 September 2016

## Councillor elections, successful candidates

Councillor Name	Party
FRENDON Glenn	Independent
NEWMAN Dianne	Independent
PARSONS Andrew	Independent
PRICE Colin	Independent
SMITH Jeff	Independent
SPARKS Carol	The Greens
TOMS Steve	Independent

## Enrolment

<b>Total Electors</b>	<b>6,709</b>
Residential Roll	6,706
Non-residential Roll	3

## Participation and Informality

Formal Votes	5,335
Participation Rate	83.2%
Informal Votes	186
Total Votes	5,521
Informality Rate	3.4%

## Apparent Failure to Vote Notices

Notices Issued	812
----------------	-----

## Election Costs

Total cost of the Glen Innes Severn Council 2016 Election

\$54,940.00

Cost per elector

\$8.19

## NSWEC Website

There were 725 unique visitors to the Glen Innes Severn Council election web page.

## Braille Ballot Papers

No Braille Ballot Papers were requested or printed.

## Returning Officer

Peter Dooley

### Returning Officer's Office

Glen Innes Severn Region Returning Officer's Office

Glen Innes Town Hall

265 Grey Street

Glen Innes NSW 2370

## Councils in Region

Glen Innes Severn Council, Inverell Shire Council, Tenterfield Shire Council

## Staffing

Office Assistants	24
Senior Office Assistants	5
Polling Place Managers	6
Deputy Polling Place Managers	0
Declaration Vote Issuing Officers	0
Election Officials	9
<b>Total Staff</b>	<b>44</b>

## Polling Places

Pre-poll centres	2
Declared Institutions	4
Election Day Polling Places	7

### Pre-poll centre locations

Glen Innes Severn Region Returning Officer's Office

Sydney Town Hall

## Advertising

### Statutory Campaign

The Council requested that the statutory advertisements be placed in the following press:

*Glen Innes Examiner*



## Candidates

### Nominations Withdrawn

No councillor nominations were withdrawn.

### Names of all candidates

Councillor Candidates	Party
BISHOP Brett	Independent
FRENDON Garry	Independent
FRENDON Glenn	Independent
GREEN Catherine	Independent
GRESHAM James	-
HENRY Jennifer	Independent
NEWMAN Dianne	Independent
PARSONS Andrew	Independent
PRICE Colin	Independent
RENN David	Independent
ROYAL Neale	Independent
SCHUMACHER Malcolm	-
SMITH Jeff	Independent
SPARKS Carol	The Greens
TOMS Steve	Independent
URQUHART Pat	Independent

## Goulburn Mulwaree Council Report

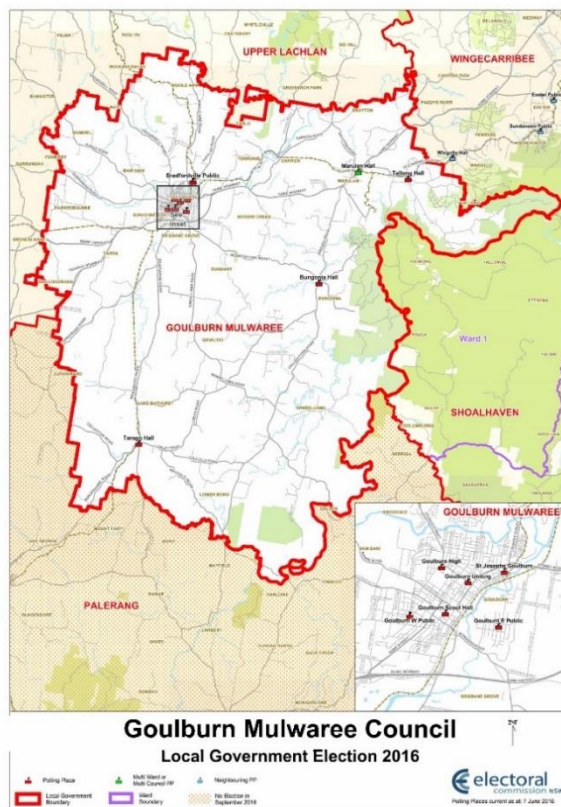

### Election Summary

Poll declared by Monday, 19 September 2016

### Councillor elections, successful candidates

Councillor Name	Party
BANFIELD Andrew	Independent
FERRARA Leah	The Greens
JAMES Carol	-
KIRK Bob	Independent
O'NEILL Margaret	Independent
ROWLAND Sam	Independent
STURGISS Denzil	Independent
WALKER Alfie	Independent
WALKER Peter	Independent

### Enrolment

<b>Total Electors</b>	<b>21,567</b>
Residential Roll	21,566
Non-residential Roll	1

## Participation and Informality

Formal Votes	16,952
Participation Rate	83.7%
Informal Votes	1,037
Total Votes	17,989
Informality Rate	5.8%

## Apparent Failure to Vote Notices

Notices Issued	2,714
----------------	-------

## Election Costs

Total cost of the Goulburn Mulwaree Council 2016 Election

\$160,920.00

Cost per elector

\$7.46

## NSWEC Website

There were 1,900 unique visitors to the Goulburn Mulwaree Council election web page.

## Braille Ballot Papers

No Braille Ballot Papers were requested or printed.

## Returning Officer

Warren Guyer

### Returning Officer's Office

Yass Valley Region Returning Officer's Office  
1411 Yass Valley Way  
Yass NSW 2582

## Councils in Region

Goulburn Mulwaree Council, Upper Lachlan Shire Council, Yass Valley Council

## Staffing

Office Assistants	0
Senior Office Assistants	0
Polling Place Managers	11
Deputy Polling Place Managers	1
Declaration Vote Issuing Officers	2
Election Officials	23
<b>Total Staff</b>	<b>37</b>

## Polling Places

Pre-poll centres	3
Declared Institutions	6
Election Day Polling Places	12

### Pre-poll centre locations

St Saviours Cathedral Hall

Sydney Town Hall

Yass Valley Region Returning Officer's Office

### Advertising

#### Statutory Campaign

The Council requested that the statutory advertisements be placed in the following press:

*Post Weekly*

### Candidates

#### Nominations Withdrawn

No councillor nominations were withdrawn.

#### Names of all candidates

Councillor Candidates	Party
BANFIELD Andrew	Independent
CASEY Caron	-
FERRARA Leah	The Greens
FINKLE Peter	-
JAMES Carol	-
KIRK Bob	Independent
McDONALD Barry	Independent
OLIVER Peter	Independent
O'NEILL Margaret	Independent
PRICHARD Rufina	Independent
ROWLAND Sam	Independent
SAVILLE Robin	Independent
STEPHENS Alisa	Independent
STURGISS Denzil	Independent
WALKER Alfie	Independent
WALKER Peter	Independent

## Greater Hume Shire Council Report

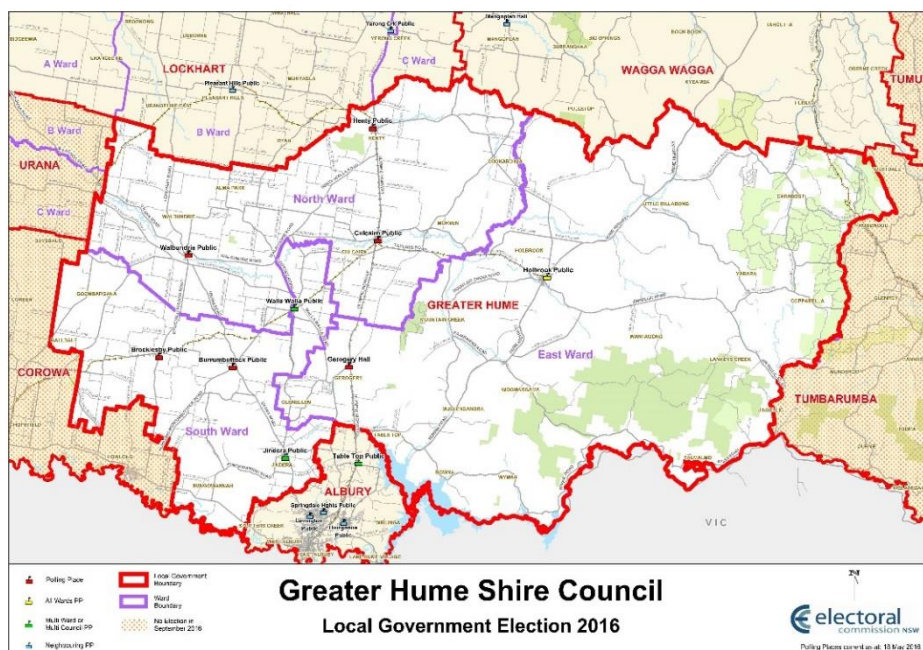

### Election Summary

Poll declared by Monday, 19 September 2016

### Councillor elections, successful candidates

Councillor Name	Party
<b>Greater Hume East Ward</b>	
QUINN Tony	Independent
STEWART Kim	-
WILTON Heather	Independent
<b>Greater Hume North Ward</b>	
MEYER Doug	Independent
SCHILG Annette	Independent
WESTON Terry	Independent
<b>Greater Hume South Ward</b>	
HICKS Matt	Independent
O'NEILL Jenny	Independent
OSBORNE Denise	Independent

### Enrolment

<b>Total Electors</b>	<b>7,382</b>
Residential Roll	7,381
Non-residential Roll	1

## Participation and Informality

Formal Votes	5,599
Participation Rate	80.3%
Informal Votes	197
Total Votes	5,796
Informality Rate	3.4%

## Apparent Failure to Vote Notices

Notices Issued	1,112
----------------	-------

## Election Costs

Total cost of the Greater Hume Shire Council 2016 Election

\$58,074.00

Cost per elector

\$7.87

## NSWEC Website

There were 743 unique visitors to the Greater Hume Shire Council election web page.

## Braille Ballot Papers

No Braille Ballot Papers were requested or printed.

## Returning Officer

Karen Mills

### Returning Officer's Office

Albury Region Returning Officer's Office

Suite 2, 530-540 Swift Street

Albury NSW 2640

## Councils in Region

Albury City Council, Greater Hume Shire Council

## Staffing

Office Assistants	0
Senior Office Assistants	0
Polling Place Managers	10
Deputy Polling Place Managers	0
Declaration Vote Issuing Officers	0
Election Officials	13
<b>Total Staff</b>	<b>23</b>

## Polling Places

Pre-poll centres	6
Declared Institutions	6
Election Day Polling Places	11

### Pre-poll centre locations

Albury Region Returning Officer's Office  
Greater Hume Council Chambers Culcairn  
Greater Hume Council Chambers Holbrook  
Greater Hume Customer Service Centre, Jindera  
Greater Hume Shire Office, Henty  
Sydney Town Hall

### Advertising

#### Statutory Campaign

The Council requested that the statutory advertisements be placed in the following press:

*Eastern Riverina Chronicle*

*The Border Mail*

*Wagga Daily Advertiser*

### Candidates

#### Nominations Withdrawn

No councillor nominations were withdrawn.

#### Names of all candidates

Councillor Candidates	Party
HERIOT Stuart	Independent
HICKS Matt	Independent
KNIGHT Peter	Independent
MEYER Doug	Independent
O'NEILL Jenny	Independent
OSBORNE Denise	Independent
QUICK Bruce	Independent
QUINN Tony	Independent
SCHILG Annette	Independent
SCHOFF Karen	-
STEWART Kim	-
TURNER Jenni	Independent
WESTON Terry	Independent
WILTON Heather	Independent

## Griffith City Council Report

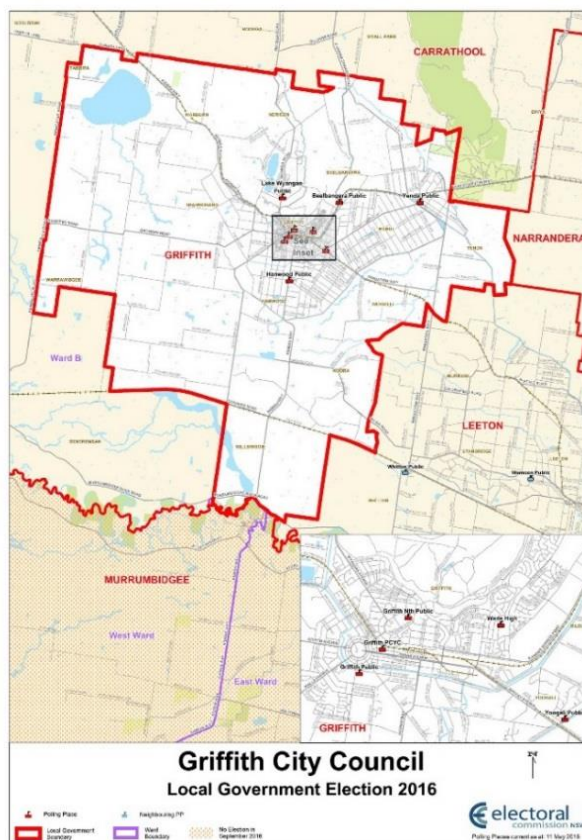

### Election Summary

Poll declared by Tuesday, 20 September 2016

### Mayoral election, successful candidate

Mayor Name	Party
DAL BROI John	Independent

### Councillor elections, successful candidates

Councillor Name	Party
CROCE Simon	Independent
CURRAN Doug	-
LONGHURST Deb	-
MARDON Edwin	Independent
MERCURI Rina	-
NAPOLI Anne	-
NEVILLE Mike	Independent
SIMPSON Brian	-
SNAIDERO Paul	-
STEAD Christine	Independent
ZAPPACOSTA Dino	Independent



## Enrolment

<b>Total Electors</b>	<b>16,861</b>
Residential Roll	16,861
Non-residential Roll	0

## Participation and Informality

Formal Votes	12,152
Participation Rate	81.9%
Informal Votes	1,609
Total Votes	13,761
Informality Rate	11.7%

## Apparent Failure to Vote Notices

Notices Issued	2,146
----------------	-------

## Election Costs

### Total cost of the Griffith City Council 2016 Election

\$146,426.00

### Cost per elector

\$8.68

## NSWEC Website

There were 1,743 unique visitors to the Griffith City Council election web page.

## Braille Ballot Papers

No Braille Ballot Papers were requested or printed.

## Returning Officer

Jan Mitchell

### Returning Officer's Office

Griffith Region Returning Officer's Office  
12b Kooyoo Street  
Griffith NSW 2680

## Councils in Region

Carrathool Shire Council, Griffith City Council, Leeton Shire Council, Narrandera Shire Council

## Staffing

Office Assistants	38
Senior Office Assistants	6
Polling Place Managers	9
Deputy Polling Place Managers	1
Declaration Vote Issuing Officers	1
Election Officials	26
<b>Total Staff</b>	<b>81</b>

## Polling Places

Pre-poll centres	3
Declared Institutions	4
Election Day Polling Places	10

### Pre-poll centre locations

Griffith Aboriginal Community Centre  
Griffith Region Returning Officer's Office  
Sydney Town Hall

## Advertising

### Statutory Campaign

The Council requested that the statutory advertisements be placed in the following press:  
*Area News*

## Candidates

### Nominations Withdrawn

No councillor nominations were withdrawn.

### Names of all candidates

Mayoral Candidates	Party
CURRAN Doug	-
DAL BROI John	Independent
NEVILLE Mike	Independent
SNAIDERO Paul	-
ZAPPACOSTA Dino	Independent

Councillor Candidates	Party
ARMSTRONG Andy	Independent
BULJUBASIC Max	-
BURLEY Craig	-
CHUGHAN Ricky	Independent
CROCE Simon	Independent
CURRAN Doug	-
DAL BROI John	Independent
DEVERY Michele	Independent
KROGH Franz	Independent
LONGHURST Deb	-
MACKERRAS Tom	-
MARDON Edwin	Independent
MERCURI Rina	-
NAPOLI Anne	-
NEVILLE Mike	Independent
PERRY Lance	Independent
ROSSETTO Paul	Independent
SIMPSON Brian	-
SNAIDERO Paul	-
STEAD Christine	Independent
SULEIMAN Mohannad	-
THORPE Leon	Independent
YOUSSEF George	-

ZAPPACOSTA Dino

Independent

## Gwydir Shire Council Report

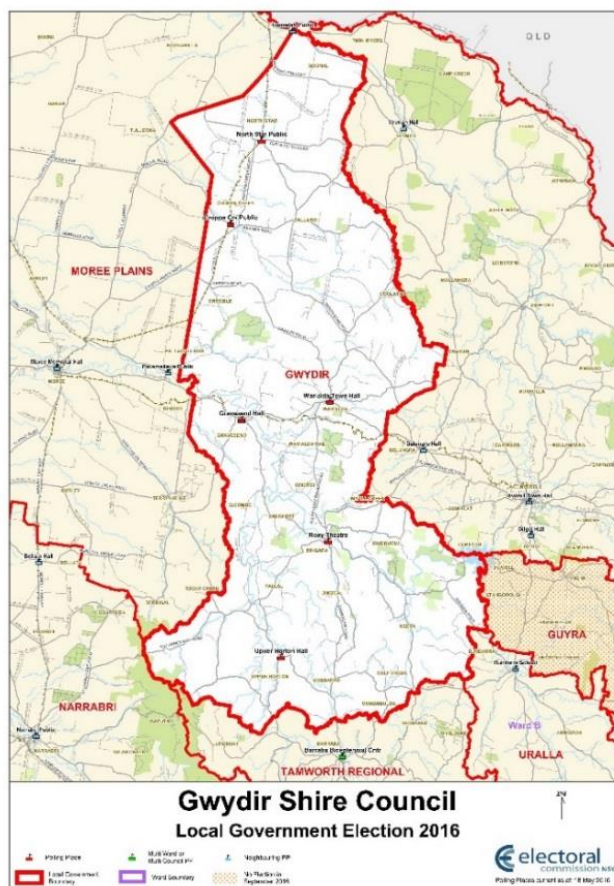

### Election Summary

Poll declared by Friday, 16 September 2016

### Councillor elections, successful candidates

Councillor Name	Party
COULTON David	-
COULTON John	-
DICK Stuart	Independent
DIXON Marilyn	-
EGAN Catherine	-
GALVIN Tiffany	-
MOORE Carly	-
SMITH Geoff	-
YOUNG Frances	-

### Enrolment

<b>Total Electors</b>	<b>3,866</b>
Residential Roll	3,863
Non-residential Roll	3

## Participation and Informality

Formal Votes	2,988
Participation Rate	82.0%
Informal Votes	114
Total Votes	3,102
Informality Rate	3.7%

## Apparent Failure to Vote Notices

Notices Issued	550
----------------	-----

## Election Costs

Total cost of the Gwydir Shire Council 2016 Election

\$37,551.00

Cost per elector

\$9.71

## NSWEC Website

There were 425 unique visitors to the Gwydir Shire Council election web page.

## Braille Ballot Papers

No Braille Ballot Papers were requested or printed.

## Returning Officer

Sarah Risby

### Returning Officer's Office

Gwydir Region Returning Officer's Office  
Gwydir Shire Council Independent Bingara Office  
33 Maitland Street  
Bingara NSW 2404

## Councils in Region

Gwydir Shire Council, Moree Plains Shire Council

## Staffing

Office Assistants	14
Senior Office Assistants	1
Polling Place Managers	7
Deputy Polling Place Managers	0
Declaration Vote Issuing Officers	0
Election Officials	10
<b>Total Staff</b>	<b>32</b>

## Polling Places

Pre-poll centres	3
Declared Institutions	4
Election Day Polling Places	8

### Pre-poll centre locations

Gwydir Council Office, Warialda  
Gwydir Region Returning Officer's Office  
Sydney Town Hall

## Advertising

### Statutory Campaign

The Council requested that the statutory advertisements be placed in the following press:

*Barraba Gazette*

*Bingara Advocate*

*North West Magazine*

*Warialda Standard*

## Candidates

### Nominations Withdrawn

One councillor nomination was withdrawn.

### Names of all candidates

Councillor Candidates	Party
COULTON David	-
COULTON John	-
DICK Stuart	Independent
DIXON Marilyn	-
EGAN Catherine	-
GALVIN Tiffany	-
MOORE Curly	-
MORRIS Philippa	-
SMITH Geoff	-
YOUNG Frances	-

## Hawkesbury City Council Report

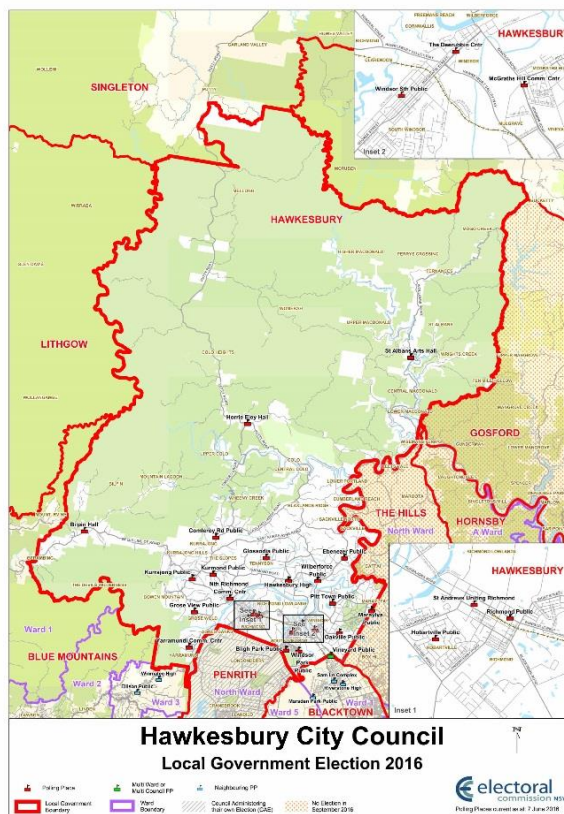

### Election Summary

Poll declared by Saturday, 17 September 2016

### Councillor elections, successful candidates

Councillor Name	Party
CALVERT Barry	Labor
CONOLLY Patrick	Liberal
GARROW Emma-Jane	Independent
KOTLASH Amanda	Labor
LYONS-BUCKETT Mary	Independent
RASMUSSEN Paul	Independent
REYNOLDS Peter	Independent
RICHARDS Sarah	Liberal
ROSS John	-
TREE Tiffany	Liberal
WHEELER Danielle	The Greens
ZAMPROGNO Nathan	Liberal

### Referendum

"Currently Hawkesbury City Council is an undivided council with no wards. Do you agree to the Hawkesbury Local Government Area being divided into three (3) wards, each ward electing four (4) Councillors?"

Referendum was declared not passed on 19 September 2016

## Enrolment

<b>Total Electors</b>	<b>47,747</b>
Residential Roll	47,726
Non-residential Roll	21

## Participation and Informality

Formal Votes	35,732
Participation Rate	81.6%
Informal Votes	2,994
Total Votes	38,726
Informality Rate	7.7%

## Apparent Failure to Vote Notices

Notices Issued	7,105
----------------	-------

## Election Costs

Total cost of the Hawkesbury City Council 2016 Election  
\$347,860.00

Cost per elector  
7.29

## NSWEC Website

There were 6,880 unique visitors to the Hawkesbury City Council election web page.

## Braille Ballot Papers

No Braille Ballot Papers were requested or printed.

## Returning Officer

Robyn Kerslake

### Returning Officer's Office

Hawkesbury Returning Officer's Office  
303 Windsor Street  
Richmond NSW 2753

## Councils in Region

Hawkesbury City Council

## Staffing

Office Assistants	50
Senior Office Assistants	5
Polling Place Managers	25
Deputy Polling Place Managers	5
Declaration Vote Issuing Officers	20
Election Officials	77
<b>Total Staff</b>	<b>182</b>



## Polling Places

Pre-poll centres	3
Declared Institutions	7
Election Day Polling Places	26

### Pre-poll centre locations

Deerubbin Centre  
Hawkesbury Returning Officer's Office  
Sydney Town Hall

## Advertising

### Statutory Campaign

The Council requested that the statutory advertisements be placed in the following press:

*Hawkesbury Courier*  
*Hawkesbury Gazette*

## Candidates

### Nominations Withdrawn

No councillor nominations were withdrawn.

### Names of all candidates

Councillor Candidates	Party
AHRENS Chris	The Greens
AVCI Ashley	The Greens
BLACK Peter	Independent
BLACK Sharon	Independent
BLOOMFIELD Roy	Independent
BOWYER MJ	Independent
BRIGGS David	The Greens
BUCKETT Natalie	Independent
BURNS Lisa	-
BUTLER Noel	-
CALVERT Barry	Labor
CARTER Michelle	The Greens
CASBURN Gavin	Independent
CLAXTON Marcus	Liberal
CONOLLY Patrick	Liberal
CRAWFORD Edward	Liberal Democratic Party
CRAWFORD Patricia	Liberal Democratic Party
DEVINE Sophie	Independent
DJURIC Shane	Liberal Democratic Party
DOGRAMACI Eddie	Independent
DUNESKY Phil	Independent
FRASER Laurie	The Greens
GARROW Emma-Jane	Independent
GINNINGS Margaret	Independent
HAMANN Fiona	Independent
HARLANDER Ralph	Independent
HERMITAGE John	Liberal Democratic Party
HERMITAGE Matthew	Liberal Democratic Party

HUMPHREYS Dane	Independent
JACKSON Ben	Liberal
JAY Graeme	Independent
JONKER Kyle	Labor
KELLY Gae	Independent
KOTLASH Amanda	Labor
LUGTON Jen	Independent
LYONS-BUCKETT Mary	Independent
MACKAY Helen	Independent
McINNES Campbell	Independent
McKEOWN Marguerite	Independent
MERCER Sidonie	Liberal
MIDDLEBROOK Shaun	The Greens
MURRAY Jenny	-
NICHOLSON Peter	Independent
O'TOOLE Stacy	Independent
PETTITT Tony	Liberal Democratic Party
PHILLIPS Scott	Independent
PHIPPS Graeme	Labor
RASMUSSEN Paul	Independent
REARDON Jill	Independent
REARDON Roger	Independent
REYNOLDS Peter	Independent
RICHARDS Sarah	Liberal
ROSS John	-
RYAN Fergus	Independent
SHACKLEY Vickie	Labor
SMITH Fiona	Independent
SMITH Kim	-
SPARKES Jan	-
THOMAS John	Independent
TREE Tiffany	Liberal
TURNBULL Colleen	Independent
VEIGEL Paul	Liberal
VIGOUROUX Tara	Independent
WHEELER Danielle	The Greens
WILBOW Leonie	Labor
WILKINS Gabrielle	Labor
WILLIAMS Leigh	The Greens
WILSON Venecia	Independent
ZAMPROGNO Nathan	Liberal

## Hay Shire Council Report

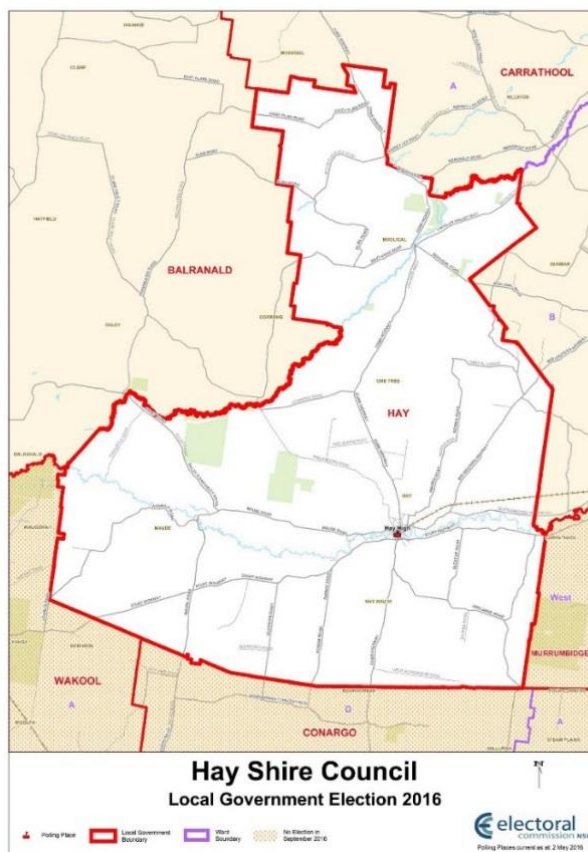

### Election Summary

Poll declared by Monday, 19 September 2016

### Councillor elections, successful candidates

Councillor Name	Party
CRIGHTON Jasen	-
DWYER Jenny	Independent
DWYER Peter	-
HOWARD Robert	-
RUTLEDGE Michael	-
SHEAFFE Bill	-
TOWNSEND Dave	Independent
WALTER Kevin	-

### Enrolment

<b>Total Electors</b>	<b>2,180</b>
Residential Roll	2,179
Non-residential Roll	1

## Participation and Informality

Formal Votes	1,735
Participation Rate	82.7%
Informal Votes	34
Total Votes	1,769
Informality Rate	1.9%

## Apparent Failure to Vote Notices

Notices Issued	295
----------------	-----

## Election Costs

### Total cost of the Hay Shire Council 2016 Election

\$24,052.00

### Cost per elector

\$11.03

## NSWEC Website

There were 275 unique visitors to the Hay Shire Council election web page.

## Braille Ballot Papers

No Braille Ballot Papers were requested or printed.

## Returning Officer

Peter Birnie

### Returning Officer's Office

Balranald Region Returning Officer's Office

CWA Hall

120 Market Street

Balranald NSW 2715

## Councils in Region

Balranald Shire Council, Hay Shire Council, Wentworth Shire Council

## Staffing

Office Assistants	0
Senior Office Assistants	0
Polling Place Managers	1
Deputy Polling Place Managers	0
Declaration Vote Issuing Officers	0
Election Officials	2
<b>Total Staff</b>	<b>3</b>

## Polling Places

Pre-poll centres	3
Declared Institutions	2
Election Day Polling Places	2

### Pre-poll centre locations

Balranald Region Returning Officer's Office  
Hay Shire Council Chambers  
Sydney Town Hall

### Advertising

#### Statutory Campaign

The Council requested that the statutory advertisements be placed in the following press:  
*The Riverine Grazier*

### Candidates

#### Nominations Withdrawn

No councillor nominations were withdrawn.

#### Names of all candidates

Councillor Candidates	Party
AULDIST Jade	Independent
CHAPMAN Jill	-
CRIGHTON Jasen	-
DWYER Jenny	Independent
DWYER Peter	-
GARNER Lionel	-
HOWARD Robert	-
MAY Garry	-
McGRATH Roger	Independent
RUTLEDGE Michael	-
SHEAFFE Bill	-
TOWNSEND Dave	Independent
WALTER Kevin	-
WOODS Jamie	-

## Inverell Shire Council Report

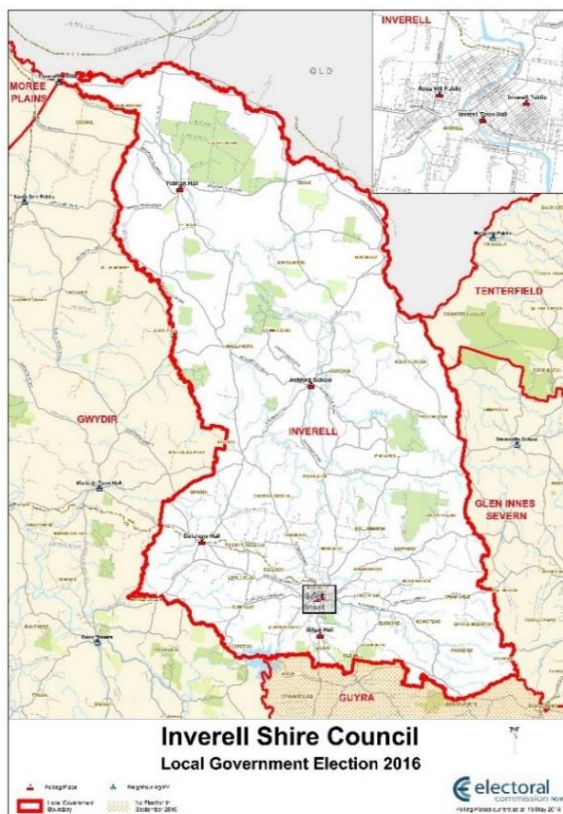

### Election Summary

Poll declared by Monday, 19 September 2016

### Councillor elections, successful candidates

Councillor Name	Party
BAKER Di	Independent
BERRYMAN Stewart	Independent
DIGHT Kate	-
HARMON Paul	-
KING Paul	-
McCOSKER Neil	Independent
MICHAEL Anthony	-
PETERS Mal	-
WATTS Jacki	-

### Enrolment

<b>Total Electors</b>	<b>11,943</b>
Residential Roll	11,943
Non-residential Roll	0

## Participation and Informality

Formal Votes	9,380
Participation Rate	84.2%
Informal Votes	623
Total Votes	10,003
Informality Rate	6.2%

## Apparent Failure to Vote Notices

Notices Issued	1,414
----------------	-------

## Election Costs

Total cost of the Inverell Shire Council 2016 Election  
\$96,127.00

Cost per elector  
\$8.05

## NSWEC Website

There were 953 unique visitors to the Inverell Shire Council election web page.

## Braille Ballot Papers

No Braille Ballot Papers were requested or printed.

## Returning Officer

Peter Dooley

### Returning Officer's Office

Glen Innes Severn Region Returning Officer's Office  
Glen Innes Town Hall  
265 Grey Street  
Glen Innes NSW 2370

## Councils in Region

Glen Innes Severn Council, Inverell Shire Council, Tenterfield Shire Council

## Staffing

Office Assistants	0
Senior Office Assistants	0
Polling Place Managers	7
Deputy Polling Place Managers	0
Declaration Vote Issuing Officers	1
Election Officials	13
<b>Total Staff</b>	<b>21</b>

## Polling Places

Pre-poll centres	3
Declared Institutions	3
Election Day Polling Places	8

### Pre-poll centre locations

Glen Innes Severn Region Returning Officer's Office  
Inverell Masonic Hall  
Sydney Town Hall

### Advertising

#### Statutory Campaign

The Council requested that the statutory advertisements be placed in the following press:  
*Inverell Times*

### Candidates

#### Nominations Withdrawn

No councillor nominations were withdrawn.

#### Names of all candidates

Councillor Candidates	Party
BAKER Di	-
BAKER Martin	Independent
BAKER Robert	Independent
BERRYMAN Stewart	Independent
CASTLEDINE Harold	Independent
DIGHT Kate	-
GAUKROGER Simon	-
GIRLE Phil	Independent
HARMON Paul	-
JONES David	Independent
KENNEDY Brian	Independent
KING Paul	-
McCOSKER Ann	Independent
McCOSKER Neil	Independent
MICHAEL Anthony	-
MORAN Greg	-
MORAN Sue	-
PETERS Mal	-
WATTS Jacki	-
WILSON Caroline	-



## Junee Shire Council Report

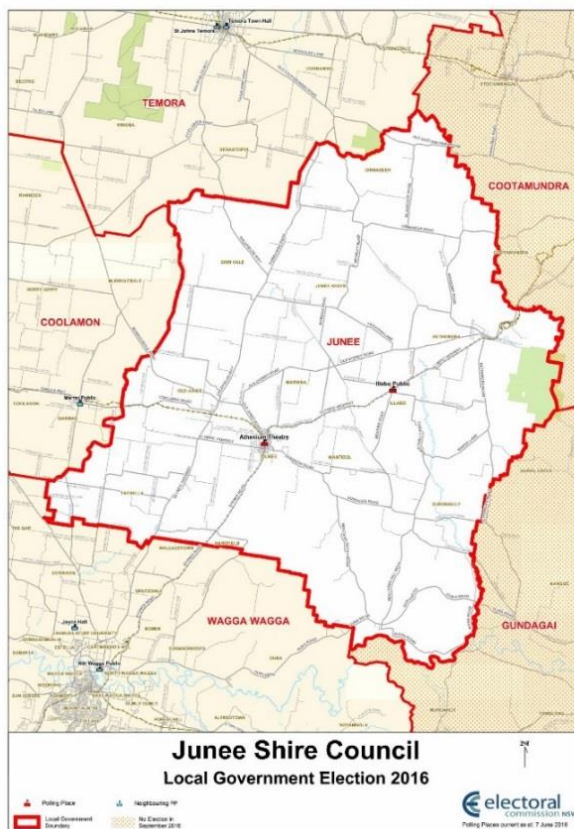

### Election Summary

Poll declared by Saturday, 17 September 2016

### Councillor elections, successful candidates

Councillor Name	Party
ASMUS Robin	Independent
AUSTIN Matt	-
CALLOW Bob	Independent
CARTER David	-
COOK Mark	Independent
HALLIBURTON Pam	-
HOLMES Martin	Independent
SMITH Neil	Independent
WALKER Kerri	-

### Enrolment

<b>Total Electors</b>	<b>3,898</b>
Residential Roll	3,898
Non-residential Roll	0

## Participation and Informality

Formal Votes	3,011
Participation Rate	80.4%
Informal Votes	113
Total Votes	3,124
Informality Rate	3.6%

## Apparent Failure to Vote Notices

Notices Issued	590
----------------	-----

## Election Costs

Total cost of the Junee Shire Council 2016 Election

\$32,506.00

Cost per elector

\$8.34

## NSWEC Website

There were 657 unique visitors to the Junee Shire Council election web page.

## Braille Ballot Papers

No Braille Ballot Papers were requested or printed.

## Returning Officer

Lee-Ann Armstrong

### Returning Officer's Office

Temora Region Returning Officer's Office

232 Independent 234 Hoskins Street

Temora NSW 2666

## Councils in Region

Coolamon Shire Council, Junee Shire Council, Temora Shire Council

## Staffing

Office Assistants	0
Senior Office Assistants	0
Polling Place Managers	2
Deputy Polling Place Managers	0
Declaration Vote Issuing Officers	0
Election Officials	5
<b>Total Staff</b>	<b>7</b>

## Polling Places

Pre-poll centres	3
Declared Institutions	2
Election Day Polling Places	3

### Pre-poll centre locations

June Library  
Sydney Town Hall  
Temora Region Returning Officer's Office

### Advertising

#### Statutory Campaign

The Council requested that the statutory advertisements be placed in the following press:  
*June Southern Cross*

### Candidates

#### Nominations Withdrawn

No councillor nominations were withdrawn.

#### Names of all candidates

Councillor Candidates	Party
ASMUS Robin	Independent
AUSTIN Matt	-
CALIS Linda	Independent
CALLOW Bob	Independent
CARTER David	-
CLINTON Andrew	Independent
COOK Mark	Independent
COSTELLO Joseph	Independent
HALLIBURTON Pam	-
HOLMES Martin	Independent
RANDALL Colin	Independent
SMITH Arron	-
SMITH Neil	Independent
WALKER Kerri	-

## The Council of the Municipality of Kiama Report

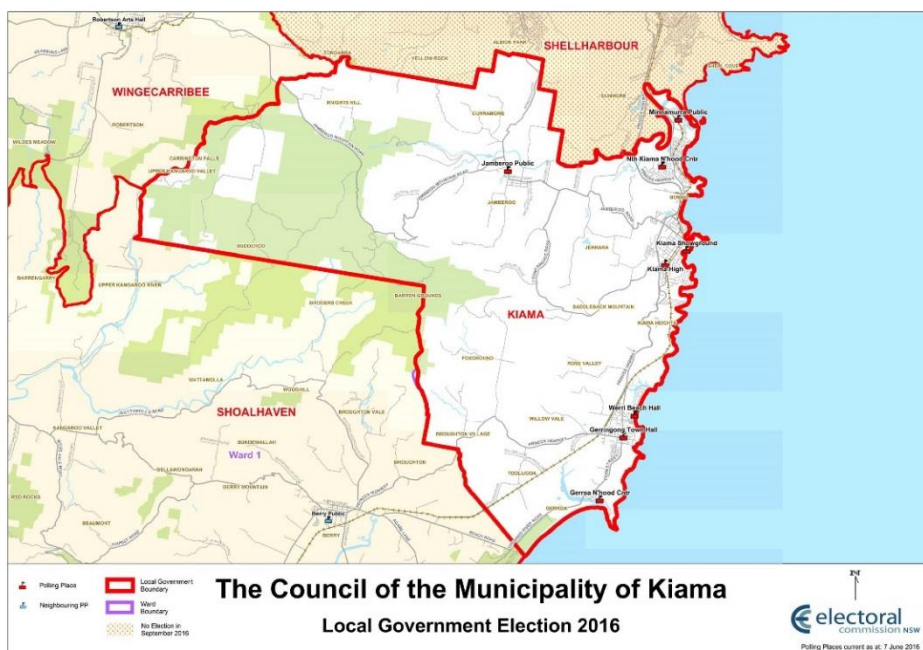

### Election Summary

Poll declared by Saturday, 17 September 2016

### Councillor elections, successful candidates

Councillor Name	Party
BROWN Matt	-
HONEY Mark	Independent
REILLY Neil	Independent
RICE Kathy	The Greens
SANDIFORT-WESTHOFF Mark	Independent
SLOAN Andrew	The Greens
STEEL Warren	Independent
WATSON Don	-
WAY Mark	Independent

### Enrolment

<b>Total Electors</b>	<b>16,919</b>
Residential Roll	16,917
Non-residential Roll	2

### Participation and Informality

Formal Votes	12,618
Participation Rate	78.6%
Informal Votes	573
Total Votes	13,191
Informality Rate	4.3%

## Apparent Failure to Vote Notices

Notices Issued 2,741

## Election Costs

Total cost of the The Council of the Municipality of Kiama 2016 Election

\$171,445.00

Cost per elector

\$10.13

## NSWEC Website

There were 2,049 unique visitors to the The Council of the Municipality of Kiama election web page.

## Braille Ballot Papers

No Braille Ballot Papers were requested or printed.

## Returning Officer

Victor Miglionico

### Returning Officer's Office

Kiama Returning Officer's Office

Lower Pavilion, Kiama Showground

2 Bong Bong Street

Kiama NSW 2533

## Councils in Region

The Council of the Municipality of Kiama

## Staffing

Office Assistants	13
Senior Office Assistants	4
Polling Place Managers	8
Deputy Polling Place Managers	1
Declaration Vote Issuing Officers	3
Election Officials	22
<b>Total Staff</b>	<b>51</b>

## Polling Places

Pre-poll centres	2
Declared Institutions	2
Election Day Polling Places	9

### Pre-poll centre locations

Kiama Returning Officer's Office

Sydney Town Hall

## Advertising

### Statutory Campaign

The Council requested that the statutory advertisements be placed in the following press:

*Kiama Independent*

*The Bugle*

## Candidates

### Nominations Withdrawn

No councillor nominations were withdrawn.

### Names of all candidates

Councillor Candidates	Party
ANG Susan	Independent
BALLARDIN Michael	Independent
BROWN Matt	-
CAMERON Matthew	Independent
CONNOLLY David	Independent
DOUGLAS Grace	-
ELDER Kim	Independent
FINLAY David	Independent
FRENCH Anne	-
GOLDSMITH Carmel	Independent
GROVES Stephen	Independent
HERBERT Leanne	Independent
HOLDER Warren	The Greens
HONEY Mark	Independent
HORNSBY Ian	Independent
KEAST Jodi	The Greens
MANSFIELD Simon	-
McCLURE Gavin	Independent
McDONALD Patrick	The Greens
MUNRO David	Independent
REILLY Neil	Independent
RICE Kathy	The Greens
SANDIFORT-WESTHOFF Mark	Independent
SCHMIDT Roy	Independent
SCHMIDT Tass	Independent
SLOAN Andrew	The Greens
SLYER Sonya	Independent
STEEL Warren	Independent
WATSON Don	-
WAY Mark	Independent
WILSON Barry	Independent
WOODSTONE Bethamie	The Greens

## Kyogle Council Report

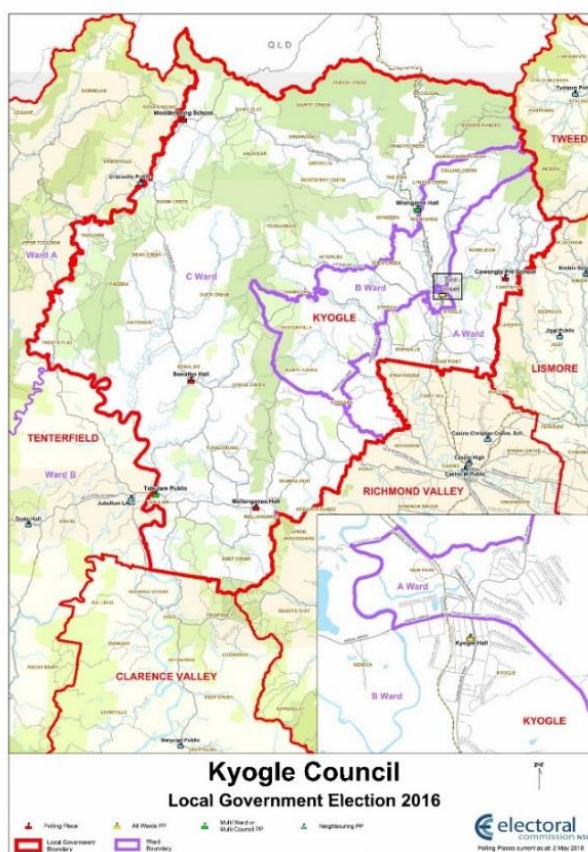

### Election Summary

Poll declared by Saturday, 17 September 2016

### Councillor elections, successful candidates

Councillor Name	Party
<b>Kyogle Ward A</b>	
DOOLAN Hayden	Independent
THOMAS Kylie	Independent
WILSON Janet	Independent
<b>Kyogle Ward B</b>	
BURLEY John	-
DWYER Bob	Independent
MAY Maggie	Independent
<b>Kyogle Ward C</b>	
GRUNDY Earle	Independent
MULHOLLAND Danielle	Independent
PASSFIELD Lindsay	Independent

### Enrolment

<b>Total Electors</b>	<b>6,800</b>
Residential Roll	6,800
Non-residential Roll	0

## Participation and Informality

Formal Votes	5,260
Participation Rate	81.8%
Informal Votes	228
Total Votes	5,488
Informality Rate	4.2%

## Apparent Failure to Vote Notices

Notices Issued	1,013
----------------	-------

## Election Costs

Total cost of the Kyogle Council 2016 Election  
\$54,031.00

Cost per elector  
\$7.95

## NSWEC Website

There were 987 unique visitors to the Kyogle Council election web page.

## Braille Ballot Papers

No Braille Ballot Papers were requested or printed.

## Returning Officer

John Arthur

### Returning Officer's Office

Lismore Region Returning Officer's Office  
146Independent148 Molesworth Street  
Lismore NSW 2480

## Councils in Region

Kyogle Council, Lismore City Council, Richmond Valley Council

## Staffing

Office Assistants	0
Senior Office Assistants	0
Polling Place Managers	7
Deputy Polling Place Managers	0
Declaration Vote Issuing Officers	1
Election Officials	9
<b>Total Staff</b>	<b>17</b>

## Polling Places

Pre-poll centres	3
Declared Institutions	3
Election Day Polling Places	8



### Pre-poll centre locations

Kyogle Memorial Institute Hall  
Lismore Region Returning Officer's Office  
Sydney Town Hall

### Advertising

#### Statutory Campaign

The Council requested that the statutory advertisements be placed in the following press:  
*Richmond River Express*

### Candidates

#### Nominations Withdrawn

No councillor nominations were withdrawn.

#### Names of all candidates

Councillor Candidates	Party
ALLEN Joseph	Independent
BURLEY John	-
DALTON Gerard	Independent
DEJOUX Simon	Independent
DOOLAN Hayden	Independent
DWYER Bob	Independent
GORDON Sarah	Independent
GRUNDY Earle	Independent
JOHNSTON Debbie	Independent
MAY Maggie	Independent
MULHOLLAND Danielle	Independent
PASSFIELD Lindsay	Independent
REARDON Michael	Independent
THOMAS Kylie	Independent
TOFFETTI Kleon	The Greens
WILSON Janet	Independent
ZAMMIT Tony	Independent
ZITO Lynette	Independent

## Lachlan Shire Council Report

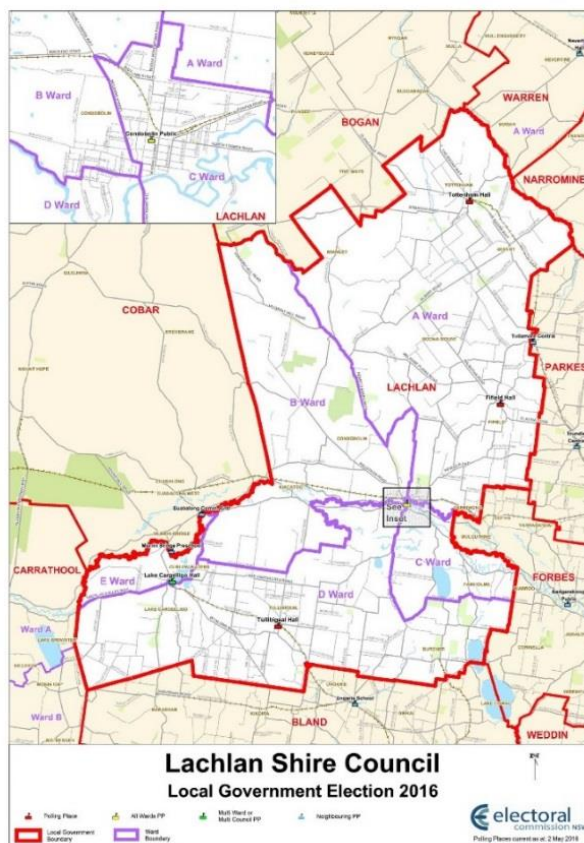

### Election Summary

Poll declared by Saturday, 17 September 2016

### Councillor elections, successful candidates

Councillor Name	Party
<b>Lachlan Ward A</b>	
MEDCALF John	Independent
NELSON Brian	-
<b>Lachlan Ward B</b>	
BLEWITT Melissa	Independent
REES Melissa	Independent
<b>Lachlan Ward C</b>	
CARTER Dave	Independent
HARRIS Peter	-
<b>Lachlan Ward D</b>	
FRANKEL Max	-
RIDLEY John	Independent
<b>Lachlan Ward E</b>	
HALL Mark	Independent
PHILLIPS Paul	Independent

## Enrolment

<b>Total Electors</b>	<b>4,700</b>
Residential Roll	4,700
Non-residential Roll	0

## Participation and Informality

Formal Votes	1,995
Participation Rate	72.9%
Informal Votes	58
Total Votes	2,053
Informality Rate	2.8%

## Apparent Failure to Vote Notices

Notices Issued	634
----------------	-----

## Election Costs

Total cost of the Lachlan Shire Council 2016 Election  
\$34,770.00

Cost per elector  
\$7.40

## NSWEC Website

There were 456 unique visitors to the Lachlan Shire Council election web page.

## Braille Ballot Papers

No Braille Ballot Papers were requested or printed.

## Returning Officer

Geoff Lark

### Returning Officer's Office

Parkes Region Returning Officer's Office  
The Coventry Room, Parkes Cultural Centre  
Bogan Street  
Parkes NSW 2870

## Councils in Region

Forbes Shire Council, Lachlan Shire Council, Parkes Shire Council

## Staffing

Office Assistants	0
Senior Office Assistants	0
Polling Place Managers	3
Deputy Polling Place Managers	0
Declaration Vote Issuing Officers	0
Election Officials	4
<b>Total Staff</b>	<b>7</b>

## Polling Places

Pre-poll centres	3
Declared Institutions	4
Election Day Polling Places	4

### Pre-poll centre locations

Lachlan Shire Council Office  
Parkes Region Returning Officer's Office  
Sydney Town Hall

## Advertising

### Statutory Campaign

The Council requested that the statutory advertisements be placed in the following press:

*Condobolin Argus*

*Lake Cargelligo News*

*The Lachlander*

## Candidates

### Nominations Withdrawn

One councillor nomination was withdrawn.

### Names of all candidates

Councillor Candidates	Party
BLEWITT Melissa	Independent
BRADY Dennis	Independent
CARTER Dave	Independent
FRANKEL Max	Independent
HALL Mark	Independent
HARRIS Peter	Independent
LEVY Elizabeth	Independent
MEDCALF John	Independent
NELSON Brian	Independent
PHILLIPS Paul	Independent
REES Melissa	Independent
RIDLEY John	Independent
SAUNDERS Les	Independent
SCOTT Graham	Independent

## Leeton Shire Council Report

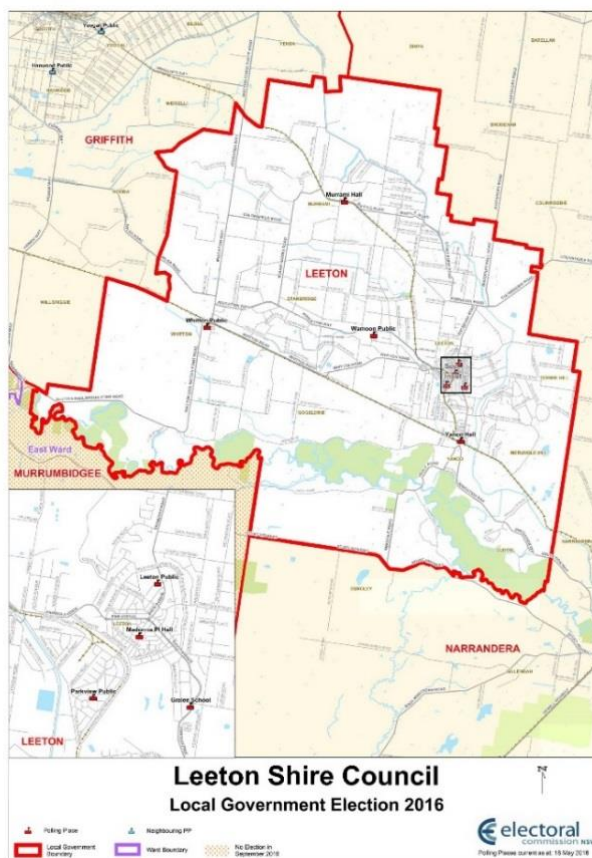

### Election Summary

Poll declared by Tuesday, 20 September 2016

### Councillor elections, successful candidates

Councillor Name	Party
CICCIA Tony	Independent
DAVIDSON Peter	Independent
KIDD Michael	Independent
MAYTOM Paul	Independent
MORRIS Tracey	Independent
NARDI Sandra	Independent
RENEKER Tony	-
SMITH Paul	-
WESTON George	Independent

### Enrolment

<b>Total Electors</b>	<b>7,720</b>
Residential Roll	7,720
Non-residential Roll	0

## Participation and Informality

Formal Votes	6,126
Participation Rate	82.9%
Informal Votes	242
Total Votes	6,368
Informality Rate	3.8%

## Apparent Failure to Vote Notices

Notices Issued	963
----------------	-----

## Election Costs

Total cost of the Leeton Shire Council 2016 Election  
\$54,295.00

Cost per elector  
\$7.03

## NSWEC Website

There were 513 unique visitors to the Leeton Shire Council election web page.

## Braille Ballot Papers

No Braille Ballot Papers were requested or printed.

## Returning Officer

Jan Mitchell

### Returning Officer's Office

Griffith Region Returning Officer's Office  
12b Kooyoo Street  
Griffith NSW 2680

## Councils in Region

Carrathool Shire Council, Griffith City Council, Leeton Shire Council, Narrandera Shire Council

## Staffing

Office Assistants	0
Senior Office Assistants	0
Polling Place Managers	8
Deputy Polling Place Managers	0
Declaration Vote Issuing Officers	1
Election Officials	14
<b>Total Staff</b>	<b>23</b>

## Polling Places

Pre-poll centres	3
Declared Institutions	3
Election Day Polling Places	9

### Pre-poll centre locations

Griffith Region Returning Officer's Office  
Leeton Shire Council Administration Building  
Sydney Town Hall

### Advertising

#### Statutory Campaign

The Council requested that the statutory advertisements be placed in the following press:  
*The Irrigator*

### Candidates

#### Nominations Withdrawn

No councillor nominations were withdrawn.

#### Names of all candidates

Councillor Candidates	Party
BARWICK William	-
BOWLES Patty	Independent
CICCIA Tony	Independent
DAVIDSON Peter	Independent
DOIG Emerson	-
GARWOOD Arnah	Independent
IERANO Michael	-
KIDD Michael	-
MAYTOM Paul	Independent
MORRIS Tracey	Independent
NARDI Sandra	Independent
RENEKER Tony	-
SMITH Paul	-
VITELLI Maryann	-
WESTON George	Independent

## Lismore City Council Report

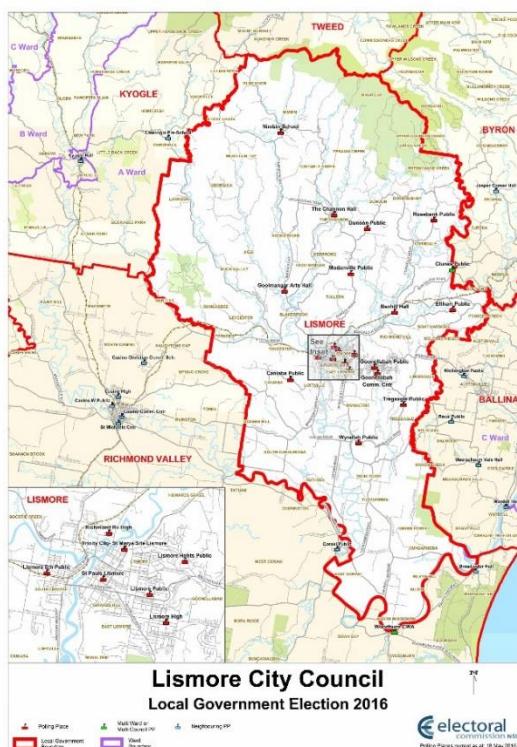

### Election Summary

Poll declared by Saturday, 17 September 2016

### Mayoral election, successful candidate

Mayor Name	Party
SMITH Isaac	Country Labor

### Councillor elections, successful candidates

Councillor Name	Party
BATTISTA Gianpiero	Independent
BENNETT Greg	Independent
BIRD Elly	Our Sustainable Future
COOK Darlene	Country Labor
GRINDON-EKINS Vanessa	The Greens
GUISE Adam	The Greens
LLOYD Edwina	Country Labor
MARKS Neil	Independent
MOORHOUSE Bill	Independent
ZAMBELLI-CASSON Nancy	Independent

### Enrolment

<b>Total Electors</b>	<b>32,500</b>
Residential Roll	32,496
Non-residential Roll	4



## Participation and Informality

Formal Votes	25,471
Participation Rate	82.1%
Informal Votes	1,101
Total Votes	26,572
Informality Rate	4.1%

## Apparent Failure to Vote Notices

Notices Issued	4,733
----------------	-------

## Election Costs

Total cost of the Lismore City Council 2016 Election  
\$229,358.00

Cost per elector  
\$7.06

## NSWEC Website

There were 4,150 unique visitors to the Lismore City Council election web page.

## Braille Ballot Papers

No Braille Ballot Papers were requested or printed.

## Returning Officer

John Arthur

### Returning Officer's Office

Lismore Region Returning Officer's Office  
146Independent148 Molesworth Street  
Lismore NSW 2480

## Councils in Region

Kyogle Council, Lismore City Council, Richmond Valley Council

## Staffing

Office Assistants	40
Senior Office Assistants	8
Polling Place Managers	22
Deputy Polling Place Managers	0
Declaration Vote Issuing Officers	9
Election Officials	51
<b>Total Staff</b>	<b>130</b>

## Polling Places

Pre-poll centres	3
Declared Institutions	7
Election Day Polling Places	23

## Pre-poll centre locations

Lismore Pre-poll  
Lismore Region Returning Officer's Office  
Sydney Town Hall

## Advertising

### Statutory Campaign

The Council requested that the statutory advertisements be placed in the following press:  
*Northern Star*

## Candidates

### Nominations Withdrawn

No councillor nominations were withdrawn.

### Names of all candidates

#### Mayoral Candidates

	Party
BATTISTA Gianpiero	Independent
BENNETT Greg	Independent
GRINDON-EKINS Vanessa	The Greens
MARKS Neil	Independent
ROB Big	Independent
SMITH Isaac	Country Labor

#### Councillor Candidates

	Party
ACFIELD Trevor	The Greens
ALBERTINI Angela	Independent
BANKS Desley	The Greens
BARNES John	Independent
BATTISTA Gianpiero	Independent
BATTISTA Rebekka	Independent
BELL Kevin	Country Labor
BENNETT Greg	Independent
BIRD Elly	Our Sustainable Future
BORDIN Adrian	Independent
BUTCHER Darren	Independent
CHAMBERS Maura	Country Labor
CLOUGH Simon	Our Sustainable Future
COOK Darlene	Country Labor
CORONAKES Alex	Independent
DEEGAN Paul	Independent
GIBSON Rob	Independent
GOODE Will	Independent
GRAHAM Bill	Independent
GRAHAM Kel	-
GRINDON-EKINS Vanessa	The Greens
GUISE Adam	The Greens
HELLYAR Caitlin	Independent
HOOLIHAN Luke	Independent
HYDE Felicity	Independent
JENKINS Rachael	Independent

KELLY Robyn	Our Sustainable Future
KIA Annie	Our Sustainable Future
KING Neville	Independent
KRONEN Ellen	Independent
LLOYD Edwina	Country Labor
LYNCH Micheal	Independent
MARKS Neil	Independent
MOORHOUSE Bill	Independent
PEARCE Brendan	Independent
PIRLO Ron	Independent
RAMSAY Mardi	Country Labor
RAWSON Matthew	Independent
ROB Big	Independent
RYAN-DUNN Heather	The Greens
SALMON Shae	The Greens
SCHEIBEL Mathew	Independent
SIDNEY Heather	Independent
SLOANE Ben	Independent
SMITH Isaac	Country Labor
SOMERVILLE Louise	Our Sustainable Future
STEWART Guy	Our Sustainable Future
STILES Danielle	Independent
TAMVAKELLIS Steve	Independent
ZAMBELLI-CASSON Nancy	Independent

## City of Lithgow Council Report

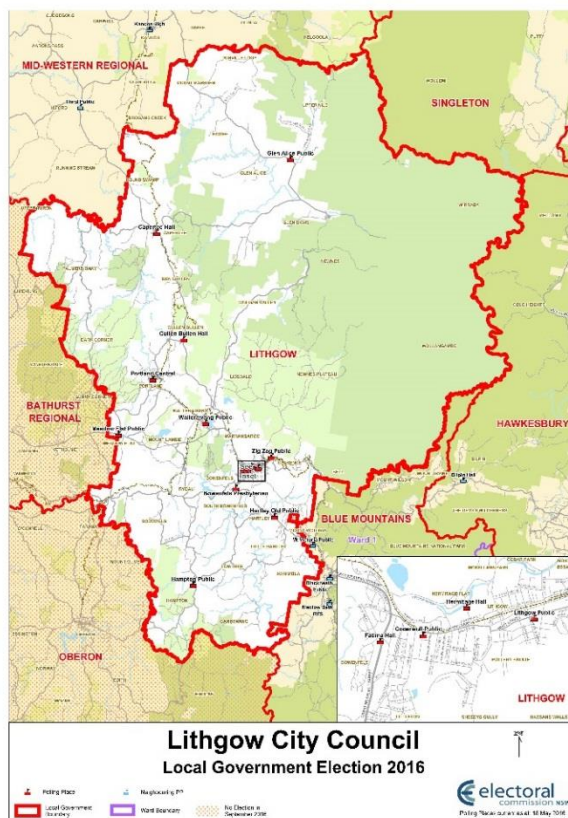

### Election Summary

Poll declared by Saturday, 17 September 2016

### Councillor elections, successful candidates

Councillor Name	Party
COLEMAN Cass	-
COX Geoff	-
LESSLIE Stephen	-
McANDREW Wayne	-
RING Steve	-
SMITH Joe	Independent
STATHAM Maree	-
THOMPSON Ray	Independent
TICEHURST Martin	Independent

### Enrolment

<b>Total Electors</b>	<b>15,447</b>
Residential Roll	15,447
Non-residential Roll	0

## Participation and Informality

Formal Votes	12,357
Participation Rate	84.3%
Informal Votes	605
Total Votes	12,962
Informality Rate	4.7%

## Apparent Failure to Vote Notices

Notices Issued	1,886
----------------	-------

## Election Costs

Total cost of the City of Lithgow Council 2016 Election

\$105,868.00

Cost per elector

\$6.85

## NSWEC Website

There were 1,758 unique visitors to the City of Lithgow Council election web page.

## Braille Ballot Papers

No Braille Ballot Papers were requested or printed.

## Returning Officer

Michael Beltran

### Returning Officer's Office

Lithgow Region Returning Officer's Office

Shop 8, Pottery Plaza, Valley Drive

Pottery Estate NSW 2790

## Councils in Region

City of Lithgow Council, Mid-Western Regional Council

## Staffing

Office Assistants	35
Senior Office Assistants	9
Polling Place Managers	14
Deputy Polling Place Managers	0
Declaration Vote Issuing Officers	2
Election Officials	21
<b>Total Staff</b>	<b>81</b>

## Polling Places

Pre-poll centres	2
Declared Institutions	6
Election Day Polling Places	15

## Pre-poll centre locations

Lithgow Region Returning Officer's Office  
Sydney Town Hall

## Advertising

### Statutory Campaign

The Council requested that the statutory advertisements be placed in the following press:  
*Lithgow Mercury*

## Candidates

### Nominations Withdrawn

No councillor nominations were withdrawn.

### Names of all candidates

Councillor Candidates	Party
ANDERSON Lynn	Independent
CLUFF Robert	Independent
COLEMAN Cass	-
COX Geoff	-
CRAIG Anthony	Independent
DEAN Jeff	-
FEATHERSTONE Linsey	Independent
FEGEBANK Judy	-
GOODWIN Darryl	-
GRAVES Sue	Independent
GURNEY Rod	Independent
HADDIN Pam	-
HODSON Graham	-
HUNTER Col	Independent
JACKSON Steve	Independent
JOHN Emmanuel	-
KEARNS John	-
KING Darren	Independent
LAING Clive	-
LAMBORN Jenny	Independent
LEE Peter	Independent
LESSLIE Stephen	-
McANDREW Wayne	-
McGINNES Joe	Independent
MILLS Trevor	-
NEVILLE Andrew	-
NOBLE Kathy	Independent
PETERS David	Independent
PEVERIL-GUEST Greg	Independent
PHILLIPS Pete	-
PILBEAM Peter	-
PRESBURY Jody	-
REID Barry	-
RING Steve	-
ROEBUCK Lorraine	-

SCHRAM Trevor	-
SMITH Jeff	-
SMITH Joe	Independent
STAINES Annette	-
STATHAM Maree	-
THOMPSON Ray	Independent
THURLOW Jeff	-
TICEHURST Martin	Independent
WADE Shane	Independent
WARREN Stephen	Independent
WHEELER Geoff	Independent
WHITTY Danny	Independent

# Liverpool City Council Report



## Election Summary

Poll declared by Tuesday, 20 September 2016

## Mayoral election, successful candidate

Mayor Name	Party
WALLER Wendy	Labor

## Councillor elections, successful candidates

Councillor Name	Party
-----------------	-------

### Liverpool North Ward

BALLOOT Gus	Liberal
HADID Mazhar	Liberal
HAGARTY Nathan	Labor
HARLE Peter	Liverpool Community Independents Team
KARNIB Ali	Labor

### Liverpool South Ward

AYYAD Tina	Liberal
HADCHITI Tony	Liberal
KALIYANDA Charishma	Labor
RHODES Karress	Liverpool Community Independents Team
SHELTON Geoff	Labor

## Enrolment

<b>Total Electors</b>	<b>130,536</b>
Residential Roll	130,461
Non-residential Roll	75



## Participation and Informality

Formal Votes	92,144
Participation Rate	78.4%
Informal Votes	9,762
Total Votes	101,906
Informality Rate	9.6%

## Apparent Failure to Vote Notices

Notices Issued	23,308
----------------	--------

## Election Costs

Total cost of the Liverpool City Council 2016 Election

\$865,684.00

Cost per elector

\$6.63

## NSWEC Website

There were 11,612 unique visitors to the Liverpool City Council election web page.

## Braille Ballot Papers

No Braille Ballot Papers were requested or printed.

## Returning Officer

Daniel Muller

### Returning Officer's Office

Liverpool Returning Officer's Office

Shop 8, 1 Sappho Road

Warwick Farm NSW 2170

## Councils in Region

Liverpool City Council

## Staffing

Office Assistants	46
Senior Office Assistants	7
Polling Place Managers	43
Deputy Polling Place Managers	28
Declaration Vote Issuing Officers	91
Election Officials	263
<b>Total Staff</b>	<b>478</b>

## Polling Places

Pre-poll centres	4
Declared Institutions	4
Election Day Polling Places	44

### Pre-poll centre locations

Carnes Hill Community Centre  
Liverpool Returning Officer's Office  
Liverpool Tafe NSW Independent South Western Sydney Institute  
Sydney Town Hall

### Advertising

#### Statutory Campaign

The Council requested that the statutory advertisements be placed in the following press:

*Liverpool Champion*

*Liverpool Leader*

### Candidates

#### Nominations Withdrawn

No councillor nominations were withdrawn.

#### Names of all candidates

Mayoral Candidates	Party
HADCHITI Tony	Liberal
HARLE Peter	Liverpool Community Independents Team
MISHRA Seema	Independent
SIM Phil	Independent
WALLER Wendy	Labor
WESTERBERG Signe	The Greens

Councillor Candidates	Party
AMMOUN Richard	Liberal
ANDJELKOVIC Michael	Liverpool Community Independents Team
AYYAD Tina	Liberal
BALLOOT Gus	Liberal
BOSCH Andre	The Greens
CATANZARITI Raffaele	Labor
CONNERS Marc	Liverpool Community Independents Team
CORREIA Jose	Liberal
DEVLIN John	Independent
FRISINA Daniella	Liberal
GARLING Bernard	Liverpool Community Independents Team
GARVIN Christopher	The Greens
GEORGE Maria	The Greens
GEORGE Mark	Liverpool Community Independents Team
GEORGE Maurice	The Greens
GERMANOS George	Liberal
GLOSSOP Patricia	Labor
GORMLY Kevin	Independent
GOUGH Thomas	The Greens
GREEN Betty	Labor
HADCHITI Tony	Liberal
HADID Mazhar	Liberal
HAGARTY Nathan	Labor
HARLE Peter	Liverpool Community Independents Team

KALIYANDA Charishma	Labor
KARNIB Ali	Labor
KAYAL Sam	Labor
MACNAUGHT Fiona	Liberal
McGUIRE Kieran	Independent
MILOVANOVIC David	Independent
MISHRA Seema	Independent
MONAGHAN Ethan	Labor
PARKER Brad	Labor
PRICE Jared	The Greens
RAKOWSKI Erik	Liverpool Community Independents Team
REEDY Craig	The Greens
RHODES Karress	Liverpool Community Independents Team
ROBERTSON Ellie	Animal Justice Party
ROWE Pauline	Liverpool Community Independents Team
SAVIDIS Peter	Liverpool Community Independents Team
SHELTON Geoff	Labor
SIM Judith	Independent
SIM Phil	Independent
VAN DEN BOS Narelle	Liverpool Community Independents Team
VICKERS Russell	Liberal
WESTERBERG Lance	The Greens
WESTERBERG Signe	The Greens
WILKINSON Stephen	The Greens

## Liverpool Plains Shire Council Report

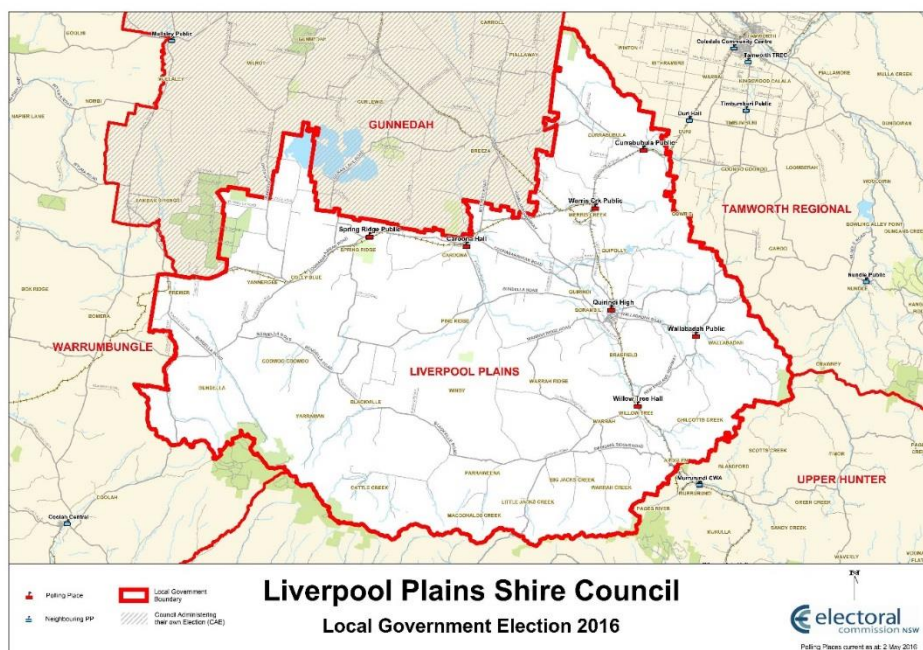

### Election Summary

Poll declared by Monday, 19 September 2016

### Councillor elections, successful candidates

Councillor Name	Party
BLACK Virginia	Independent
CUDMORE Ken	-
HAWKINS Doug	-
HOPE Andrew	-
LOBSEY Ian	Independent
MOULES Paul	Independent
WEBSTER Rob	Independent

### Enrolment

<b>Total Electors</b>	<b>5,708</b>
Residential Roll	5,708
Non-residential Roll	0

### Participation and Informality

Formal Votes	4,406
Participation Rate	80.9%
Informal Votes	180
Total Votes	4,586
Informality Rate	3.9%

### Apparent Failure to Vote Notices

Notices Issued	812
----------------	-----

## Election Costs

Total cost of the Liverpool Plains Shire Council 2016 Election

\$48,988.00

Cost per elector

\$8.58

## NSWEC Website

There were 551 unique visitors to the Liverpool Plains Shire Council election web page.

## Braille Ballot Papers

No Braille Ballot Papers were requested or printed.

## Returning Officer

Kathy Kennedy

### Returning Officer's Office

Muswellbrook Region Returning Officer's Office

Shop 7, 88-96 Bridge Street

Muswellbrook NSW 2333

## Councils in Region

Liverpool Plains Shire Council, Muswellbrook Shire Council, Upper Hunter Shire Council

## Staffing

Office Assistants	0
Senior Office Assistants	0
Polling Place Managers	7
Deputy Polling Place Managers	0
Declaration Vote Issuing Officers	1
Election Officials	10
<b>Total Staff</b>	<b>18</b>

## Polling Places

Pre-poll centres	3
Declared Institutions	3
Election Day Polling Places	8

### Pre-poll centre locations

Liverpool Plains Shire Council Office, Quirindi

Muswellbrook Region Returning Officer's Office

Sydney Town Hall

## Advertising

### Statutory Campaign

The Council requested that the statutory advertisements be placed in the following press:

*Quirindi Advocate*

## Candidates

### Nominations Withdrawn

No councillor nominations were withdrawn.

### Names of all candidates

Councillor Candidates	Party
BLACK Virginia	Independent
CUDMORE Ken	-
HAWKINS Doug	-
HOPE Andrew	-
LAURIE Andrew	-
LOBSEY Ian	Independent
MOULES Paul	Independent
NELSON Kerry-Anne	Independent
ROBERTS Mary	Independent
WEBSTER Rob	Independent

## Lockhart Shire Council Report

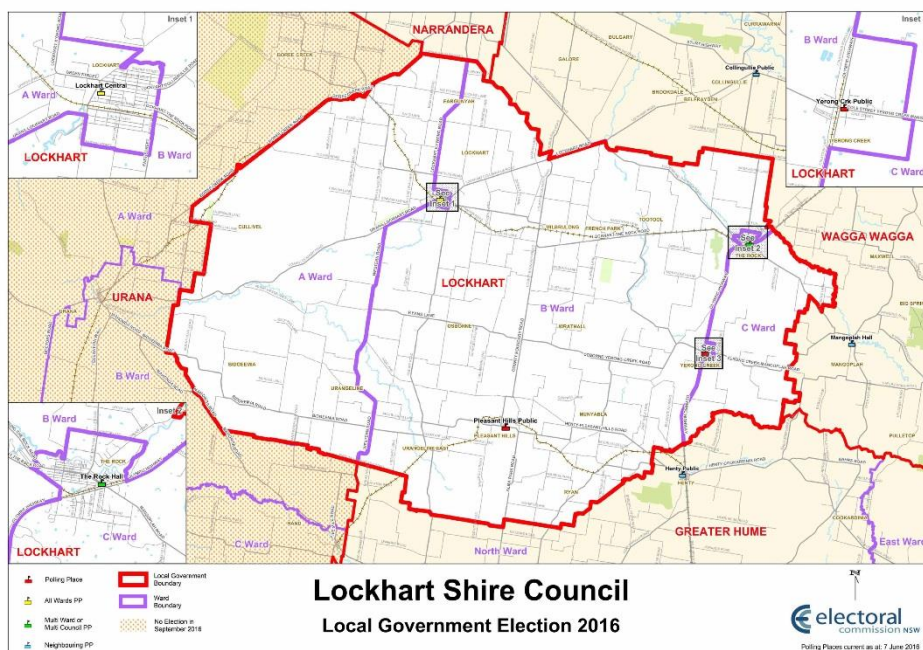

### Election Summary

Poll declared by Saturday, 17 September 2016

### Councillor elections, successful candidates

Councillor Name	Party
<b>Lockhart Ward A</b>	
DAY Max	-
ROCKLIFF Andrew	-
SCHIRMER Rodger	-
<b>Lockhart Ward B</b>	
DOUGLAS Derek	-
SHARP Peter	-
WALKER James	-
<b>Lockhart Ward C</b>	
DRISCOLL Gail	Independent
MARSTON Ian	Independent
VERDON Greg	-

### Enrolment

<b>Total Electors</b>	<b>2,357</b>
Residential Roll	2,357
Non-residential Roll	0

## Participation and Informality

Formal Votes	1,181
Participation Rate	78.7%
Informal Votes	29
Total Votes	1,210
Informality Rate	2.4%

## Apparent Failure to Vote Notices

Notices Issued	248
----------------	-----

## Election Costs

Total cost of the Lockhart Shire Council 2016 Election

\$18,126.00

Cost per elector

\$7.69

## NSWEC Website

There were 437 unique visitors to the Lockhart Shire Council election web page.

## Braille Ballot Papers

No Braille Ballot Papers were requested or printed.

## Returning Officer

Marian Coombs

### Returning Officer's Office

Wagga Wagga Region Returning Officer's Office

Ground Floor, Suites 1 & 2

63-65 Johnston Street

Wagga Wagga NSW 2650

## Councils in Region

Lockhart Shire Council, The Council of the City of Wagga Wagga

## Staffing

Office Assistants	0
Senior Office Assistants	0
Polling Place Managers	4
Deputy Polling Place Managers	0
Declaration Vote Issuing Officers	0
Election Officials	4
<b>Total Staff</b>	<b>8</b>

## Polling Places

Pre-poll centres	3
Declared Institutions	3
Election Day Polling Places	5



### Pre-poll centre locations

Lockhart Shire Council Administration Building  
Sydney Town Hall  
Wagga Wagga Region Returning Officer's Office

### Advertising

#### Statutory Campaign

The Council requested that the statutory advertisements be placed in the following press:  
*Eastern Riverina Chronicle*

### Candidates

#### Nominations Withdrawn

No councillor nominations were withdrawn.

#### Names of all candidates

Councillor Candidates	Party
BOUFFLER Philip	-
DAY Max	-
DOUGLAS Derek	-
DRISCOLL Gail	Independent
MARSTON Ian	Independent
ROCKLIFF Andrew	-
SCHIRMER Rodger	-
SHARP Peter	-
THIELE Leia	-
VERDON Greg	-
WALKER James	-

## Mid-Western Regional Council Report

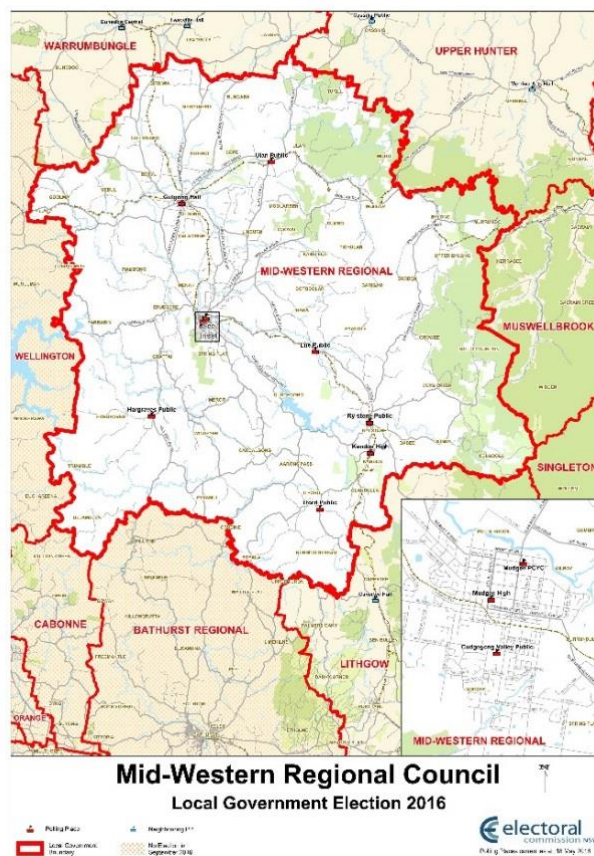

### Election Summary

Poll declared by Tuesday, 20 September 2016

### Councillor elections, successful candidates

Councillor Name	Party
CAVALIER Paul	Independent
HOLDEN Russell	Independent
KARAVAS Alex	Independent
KENNEDY Des	Independent
MARTENS Esme	Independent
O'NEILL John	Independent
PAINE Sam	Independent
SHELLEY Peter	Independent
THOMPSON Percy	-

### Enrolment

<b>Total Electors</b>	<b>17,289</b>
Residential Roll	17,288
Non-residential Roll	1

## Participation and Informality

Formal Votes	13,626
Participation Rate	83.2%
Informal Votes	848
Total Votes	14,474
Informality Rate	5.9%

## Apparent Failure to Vote Notices

Notices Issued	2,233
----------------	-------

## Election Costs

Total cost of the Mid-Western Regional Council 2016 Election

\$145,620.00

Cost per elector

\$8.42

## NSWEC Website

There were 903 unique visitors to the Mid-Western Regional Council election web page.

## Braille Ballot Papers

No Braille Ballot Papers were requested or printed.

## Returning Officer

Michael Beltran

### Returning Officer's Office

Lithgow Region Returning Officer's Office

Shop 8, Pottery Plaza, Valley Drive

Pottery Estate NSW 2790

## Councils in Region

City of Lithgow Council, Mid-Western Regional Council

## Staffing

Office Assistants	0
Senior Office Assistants	0
Polling Place Managers	10
Deputy Polling Place Managers	0
Declaration Vote Issuing Officers	3
Election Officials	16
<b>Total Staff</b>	<b>29</b>

## Polling Places

Pre-poll centres	5
Declared Institutions	8
Election Day Polling Places	11

### Pre-poll centre locations

Lithgow Region Returning Officer's Office  
Mid-Western Council Branch Office, Gulgong  
Mid-Western Council Branch Office, Rylstone  
St Johns Anglican Hall  
Sydney Town Hall

### Advertising

#### Statutory Campaign

The Council requested that the statutory advertisements be placed in the following press:  
*Mudgee Guardian*

### Candidates

#### Nominations Withdrawn

No councillor nominations were withdrawn.

#### Names of all candidates

Councillor Candidates	Party
BROWN Dianne	Independent
CARSON Andrew	-
CAVALIER Paul	Independent
CHADWICK Graham	-
GOODRIDGE Brenda	-
GORRIE Julie	-
HANEY Steven	-
HARDING Jake	Independent
HOLDEN Russell	Independent
JAMIESON Denise	Independent
KARAVAS Alex	Independent
KENNEDY Des	Independent
LEOTTA Joseph	Independent
MACKINNON Raymond	Independent
MARTENS Esme	Independent
MARTIN Shane	Independent
MITCHELL Ross	Independent
MONAGHAN Peter	-
MORRIS Pamela	-
MULLEN Tom	Independent
NICHOLLS Anthea	-
O'NEILL John	Independent
PAINE Sam	Independent
PARSONS Craig	-
PRYOR Rod	Independent
RAYNER Emily	Independent
RUSHTON Heather	Independent
SANDERSON Buzz	Independent
SAUERBIER Andrea	Independent
SHELLEY Peter	Independent
SMITH Keith	Independent
SMITH-WEBB Victoria	Independent

THOMPSON Percy  
WISSER Alex

-  
Independent

## Moree Plains Shire Council Report

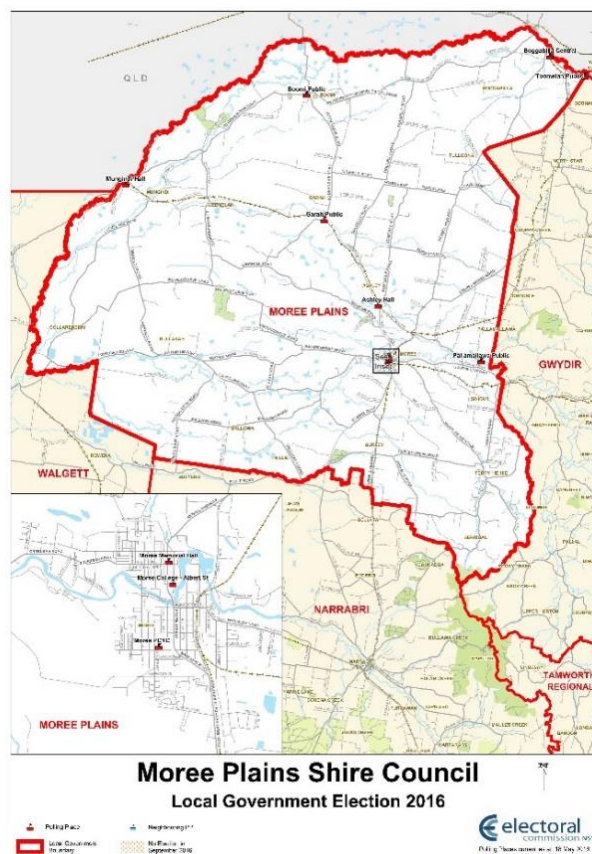

### Election Summary

Poll declared by Monday, 19 September 2016

### Councillor elections, successful candidates

Councillor Name	Party
CASELLS Kerry	-
CHIU George	-
CRAWFORD Jim	Independent
HUMPHRIES Katrina	Independent
MONTGOMERY Michael	-
PRICE Sue	Independent
RITCHIE Stephen	-
SMITH Greg	Independent
TRAMBY John	Independent

### Enrolment

<b>Total Electors</b>	<b>8,607</b>
Residential Roll	8,607
Non-residential Roll	0

## Participation and Informality

Formal Votes	6,170
Participation Rate	76.2%
Informal Votes	328
Total Votes	6,498
Informality Rate	5.0%

## Apparent Failure to Vote Notices

Notices Issued	1,670
----------------	-------

## Election Costs

Total cost of the Moree Plains Shire Council 2016 Election

\$91,467.00

Cost per elector

\$10.63

## NSWEC Website

There were 840 unique visitors to the Moree Plains Shire Council election web page.

## Braille Ballot Papers

No Braille Ballot Papers were requested or printed.

## Returning Officer

Sarah Risby

### Returning Officer's Office

Gwydir Region Returning Officer's Office  
Gwydir Shire Council Independent Bingara Office  
33 Maitland Street  
Bingara NSW 2404

## Councils in Region

Gwydir Shire Council, Moree Plains Shire Council

## Staffing

Office Assistants	0
Senior Office Assistants	0
Polling Place Managers	13
Deputy Polling Place Managers	0
Declaration Vote Issuing Officers	2
Election Officials	15
<b>Total Staff</b>	<b>30</b>

## Polling Places

Pre-poll centres	3
Declared Institutions	2
Election Day Polling Places	13

### Pre-poll centre locations

Gwydir Region Returning Officer's Office  
Moree Civic Centre Banquet Hall  
Sydney Town Hall

### Advertising

#### Statutory Campaign

The Council requested that the statutory advertisements be placed in the following press:

*Moree Champion*

*Mungindi Matters*

*The Border News*

### Candidates

#### Nominations Withdrawn

No councillor nominations were withdrawn.

#### Names of all candidates

Councillor Candidates	Party
BRAZEL Rodney	Independent
CASELLS Kerry	-
CHIU George	-
CIKOTA Mick	Independent
CRAWFORD Jim	Independent
CRUMP Glen	Independent
GALL Claudia	-
HUMPHRIES Katrina	Independent
LANG Rhonda	-
MONTGOMERY Michael	-
MUNN Brendan	Independent
PRICE Sue	Independent
RITCHIE Stephen	-
ROBERTS Jenny	Independent
RYAN Glen	Christian Democratic Party (Fred Nile Group)
SCULLY Jess	-
SMITH Greg	Independent
STRANG Peter	Independent
SWAN Lucas	-
TRAMBY John	Independent



# Muswellbrook Shire Council Report

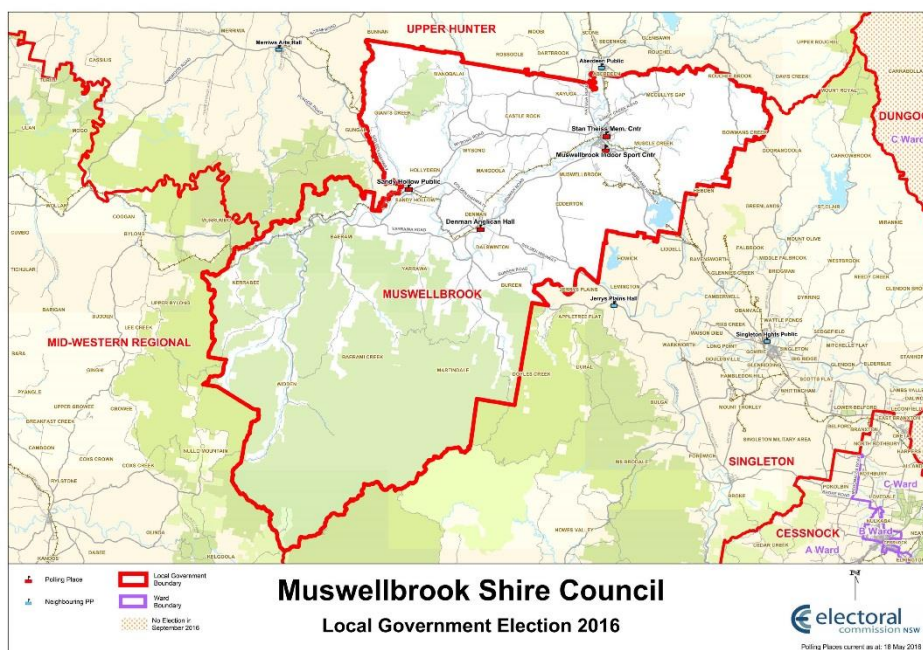

## Election Summary

Poll declared by Saturday, 17 September 2016

## Councillor elections, successful candidates

Councillor Name	Party
BAILEY Scott	Independent
BOWDITCH Mark	Independent
FOY Jason	Independent
GREEN Michelle	-
LEDLIN Jacinta	Independent
McNEILL Graeme	Independent
REYNOLDS Steve	Independent
RISBY Janelle	Independent
RUSH Martin	Independent
SCHOLES Rod	Independent
WARD Stephen	-
WOODRUFF Brett	Independent

## Enrolment

<b>Total Electors</b>	<b>11,358</b>
Residential Roll	11,358
Non-residential Roll	0

## Participation and Informality

Formal Votes	8,261
Participation Rate	77.8%
Informal Votes	508
Total Votes	8,769
Informality Rate	5.8%

## Apparent Failure to Vote Notices

Notices Issued 2,001

## Election Costs

Total cost of the Muswellbrook Shire Council 2016 Election

\$85,701.00

Cost per elector

\$7.55

## NSWEC Website

There were 1,254 unique visitors to the Muswellbrook Shire Council election web page.

## Braille Ballot Papers

No Braille Ballot Papers were requested or printed.

## Returning Officer

Kathy Kennedy

### Returning Officer's Office

Muswellbrook Region Returning Officer's Office

Shop 7, 88-96 Bridge Street

Muswellbrook NSW 2333

## Councils in Region

Liverpool Plains Shire Council, Muswellbrook Shire Council, Upper Hunter Shire Council

## Staffing

Office Assistants	19
Senior Office Assistants	3
Polling Place Managers	4
Deputy Polling Place Managers	1
Declaration Vote Issuing Officers	1
Election Officials	11
<b>Total Staff</b>	<b>39</b>

## Polling Places

Pre-poll centres	3
Declared Institutions	4
Election Day Polling Places	5

### Pre-poll centre locations

Denman Anglican Parish Hall

Muswellbrook Region Returning Officer's Office

Sydney Town Hall

## Advertising

### Statutory Campaign

The Council requested that the statutory advertisements be placed in the following press:

*Denman News*

*Hunter Valley News*

*Muswellbrook Chronicle*

## Candidates

### Nominations Withdrawn

No councillor nominations were withdrawn.

### Names of all candidates

Councillor Candidates	Party
BAILEY Scott	Independent
BOWDITCH Mark	Independent
DANIEL John	Independent
FOY Jason	Independent
GREEN Michelle	-
HOFFMAN Ben	Independent
LEDLIN Jacinta	Independent
McNEILL Graeme	Independent
REYNOLDS Steve	Independent
RISBY Janelle	Independent
RUSH Martin	Independent
SCHOLES Rod	Independent
SHEWAN John	Independent
WARD Stephen	-
WOODRUFF Brett	Independent

## Nambucca Shire Council Report

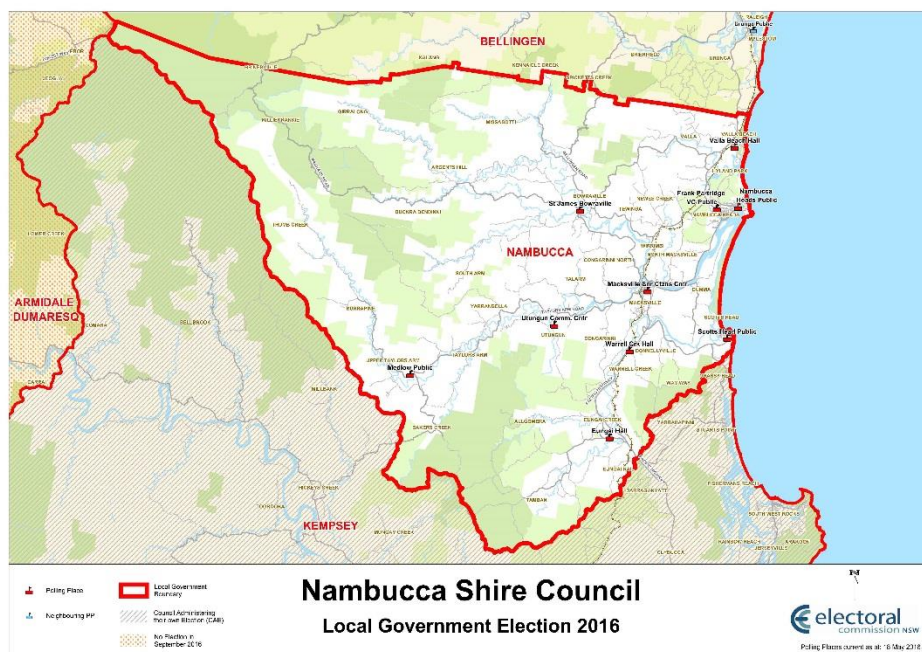

### Election Summary

Poll declared by Monday, 19 September 2016

### Mayoral election, successful candidate

Mayor Name	Party
HOBAN Rhonda	Independent

### Councillor elections, successful candidates

Councillor Name	Party
AINSWORTH John	-
BALLANGARRY Martin	Independent
FINLAYSON Brian	-
JENVEY Susan	Country Labor
JONES David	Independent
REED Janine	-
SMYTH Anne	Independent
WILSON John	Independent

### Enrolment

<b>Total Electors</b>	<b>14,984</b>
Residential Roll	14,984
Non-residential Roll	0

## Participation and Informality

Formal Votes	10,811
Participation Rate	78.4%
Informal Votes	933
Total Votes	11,744
Informality Rate	7.9%

## Apparent Failure to Vote Notices

Notices Issued	2,542
----------------	-------

## Election Costs

Total cost of the Nambucca Shire Council 2016 Election

\$118,974.00

Cost per elector

\$7.94

## NSWEC Website

There were 1,240 unique visitors to the Nambucca Shire Council election web page.

## Braille Ballot Papers

No Braille Ballot Papers were requested or printed.

## Returning Officer

Cliff Mitchell

### Returning Officer's Office

Coffs Harbour Region Returning Officer's Office

Norm Jordan Pavilion

Coffs Harbour Showground, 123 Pacific Highway

Coffs Harbour NSW 2450

## Councils in Region

Bellingen Shire Council, Coffs Harbour City Council, Nambucca Shire Council

## Staffing

Office Assistants	0
Senior Office Assistants	0
Polling Place Managers	10
Deputy Polling Place Managers	0
Declaration Vote Issuing Officers	4
Election Officials	21
<b>Total Staff</b>	<b>35</b>

## Polling Places

Pre-poll centres	4
Declared Institutions	4
Election Day Polling Places	11

### Pre-poll centre locations

Coffs Harbour Region Returning Officer's Office  
Nambucca Community and Arts Centre  
Nambucca Shire Council Offices  
Sydney Town Hall

### Advertising

#### Statutory Campaign

The Council requested that the statutory advertisements be placed in the following press:  
*Nambucca Guardian*

### Candidates

#### Nominations Withdrawn

No councillor nominations were withdrawn.

#### Names of all candidates

Mayoral Candidates	Party
AINSWORTH John	-
HOBAN Rhonda	Independent
Councillor Candidates	Party
AINSWORTH John	-
ANDREN Jennifer	Country Labor
BALLANGARRY Martin	Independent
BURGESS Patrick	-
FINLAYSON Brian	-
HALL David	Independent
HOBAN Rhonda	Independent
HOLMES Stuart	Country Labor
JENVEY Susan	Country Labor
JONES David	Independent
REED Janine	-
SMYTH Anne	Independent
SOUTH Elaine	-
VERCOE Todd	Independent
WILSON John	Independent



## Narrabri Shire Council Report

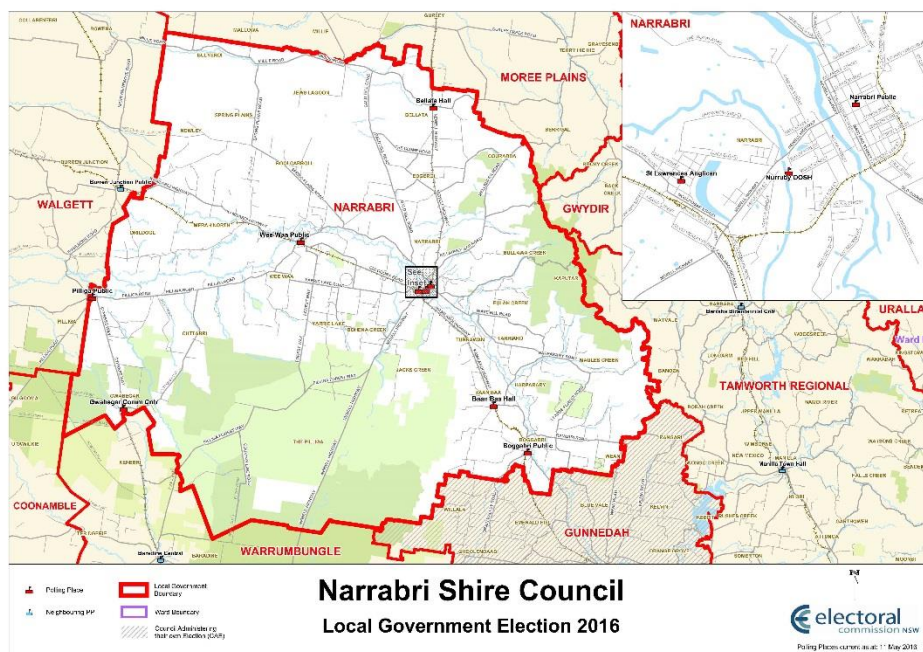

### Election Summary

Poll declared by Saturday, 17 September 2016

### Councillor elections, successful candidates

Councillor Name	Party
BOOBY Maxine	Independent
CAMPBELL Ron	-
CAMPEY Ron	Independent
FINLAY Lloyd	Independent
KNEALE Robert	Independent
LODER Ann	Independent
McMAHON Annie	Independent
REDDING Cathy	Independent
STAINES Cameron	Independent

### Enrolment

<b>Total Electors</b>	<b>9,367</b>
Residential Roll	9,367
Non-residential Roll	0

### Participation and Informality

Formal Votes	7,397
Participation Rate	81.7%
Informal Votes	228
Total Votes	7,625
Informality Rate	3%

## Apparent Failure to Vote Notices

Notices Issued 1,341

## Election Costs

Total cost of the Narrabri Shire Council 2016 Election

\$81,561.00

Cost per elector

\$8.71

## NSWEC Website

There were 770 unique visitors to the Narrabri Shire Council election web page.

## Braille Ballot Papers

No Braille Ballot Papers were requested or printed.

## Returning Officer

Prudence Knight

### Returning Officer's Office

Narrabri Region Returning Officer's Office

Exhibition Room, The Crossing Theatre

117 Tibbereena Street

Narrabri NSW 2390

## Councils in Region

Narrabri Shire Council, Walgett Shire Council

## Staffing

Office Assistants	12
Senior Office Assistants	4
Polling Place Managers	9
Deputy Polling Place Managers	0
Declaration Vote Issuing Officers	0
Election Officials	14
<b>Total Staff</b>	<b>39</b>

## Polling Places

Pre-poll centres	3
Declared Institutions	6
Election Day Polling Places	10

### Pre-poll centre locations

Narrabri Region Returning Officer's Office

Sydney Town Hall

Wee Waa CWA Rooms



## Advertising

### Statutory Campaign

The Council requested that the statutory advertisements be placed in the following press:

*The Courier Narrabri*

## Candidates

### Nominations Withdrawn

No councillor nominations were withdrawn.

### Names of all candidates

Councillor Candidates	Party
BOOBY Maxine	Independent
CAMPBELL Ron	-
CAMPEY Ron	Independent
COLLYER Catherine	Independent
DUFFEY Ian	Independent
FABER Robyn	Independent
FINLAY Lloyd	Independent
FLOWER Ken	Independent
KNEALE Robert	Independent
KNOX Les	Independent
LODER Ann	Independent
LONGWORTH Tony	Independent
McMAHON Annie	Independent
PRICE Adam	Independent
REDDING Cathy	Independent
SMITH Bradley	Independent
ST VINCENT WELCH Jennifer	Independent
STAINES Cameron	Independent
TOUGH John	Independent

## Narrandera Shire Council Report

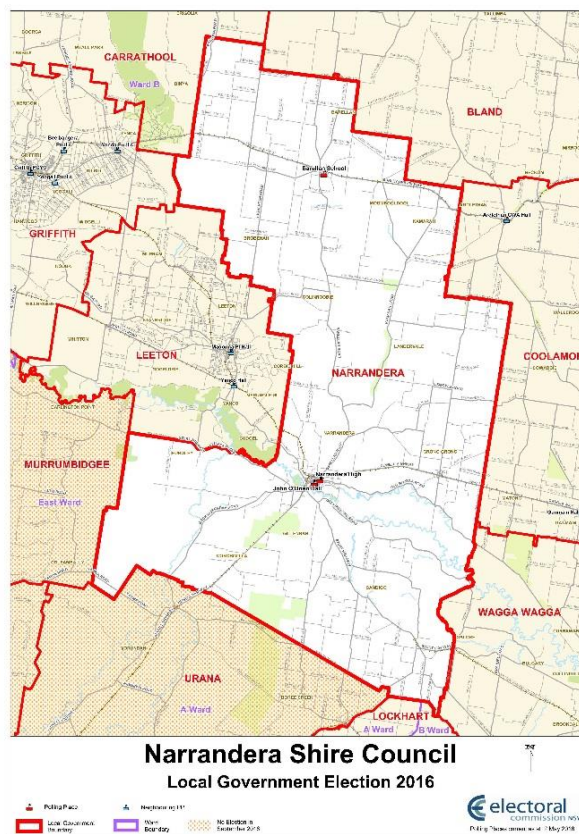

### Election Summary

Poll declared by Tuesday, 20 September 2016

### Councillor elections, successful candidates

Councillor Name	Party
BRYON Barbara	-
CLARKE Jenny	Independent
FAHEY David	-
GALVIN Tammy	Independent
HALL Wesley	-
KSCHENKA Neville	Independent
LEWIS Tracey	Independent
MORRIS Kevin	Independent
PAYNE Narelle	-

### Referendum

"Do you support a reduction in the number of Councillors for the Narrandera Shire Council from nine (9) to seven (7)?"

Referendum was declared not passed on 19 September 2016

## Enrolment

<b>Total Electors</b>	<b>4,349</b>
Residential Roll	4,348
Non-residential Roll	1

## Participation and Informality

Formal Votes	3,371
Participation Rate	80.3%
Informal Votes	125
Total Votes	3,496
Informality Rate	3.6%

## Apparent Failure to Vote Notices

Notices Issued	609
----------------	-----

## Election Costs

Total cost of the Narrandera Shire Council 2016 Election  
\$41,556.00

Cost per elector  
\$9.56

## NSWEC Website

There were 557 unique visitors to the Narrandera Shire Council election web page.

## Braille Ballot Papers

No Braille Ballot Papers were requested or printed.

## Returning Officer

Jan Mitchell

### Returning Officer's Office

Griffith Region Returning Officer's Office  
12b Kooyoo Street  
Griffith NSW 2680

## Councils in Region

Carrathool Shire Council, Griffith City Council, Leeton Shire Council, Narrandera Shire Council

## Staffing

Office Assistants	0
Senior Office Assistants	0
Polling Place Managers	3
Deputy Polling Place Managers	0
Declaration Vote Issuing Officers	0
Election Officials	7
<b>Total Staff</b>	<b>10</b>

## Polling Places

Pre-poll centres	3
Declared Institutions	2
Election Day Polling Places	4

### Pre-poll centre locations

Griffith Region Returning Officer's Office  
Narrandera Emergency Operations Centre  
Sydney Town Hall

## Advertising

### Statutory Campaign

The Council requested that the statutory advertisements be placed in the following press:  
*Narrandera Argus*

## Candidates

### Nominations Withdrawn

No councillor nominations were withdrawn.

### Names of all candidates

Councillor Candidates	Party
BRYON Barbara	-
CLARKE Jenny	Independent
CROOK Zuzana	Independent
EDWARDS Des	Independent
FAHEY David	-
FRENCH Anthony	-
GALVIN Tammy	Independent
HALL Wesley	-
HENDERSON Michelle	-
KSCHENKA Neville	Independent
LANDER Cameron	-
LEWIS Tracey	Independent
MANNING Robert	Independent
MARSH Anthony	-
MARWOOD David	Independent
MAYNE Barry	-
MITCHELL Scott	Independent
MORRIS Kevin	Independent
PAYNE Narelle	-

## Narromine Shire Council Report

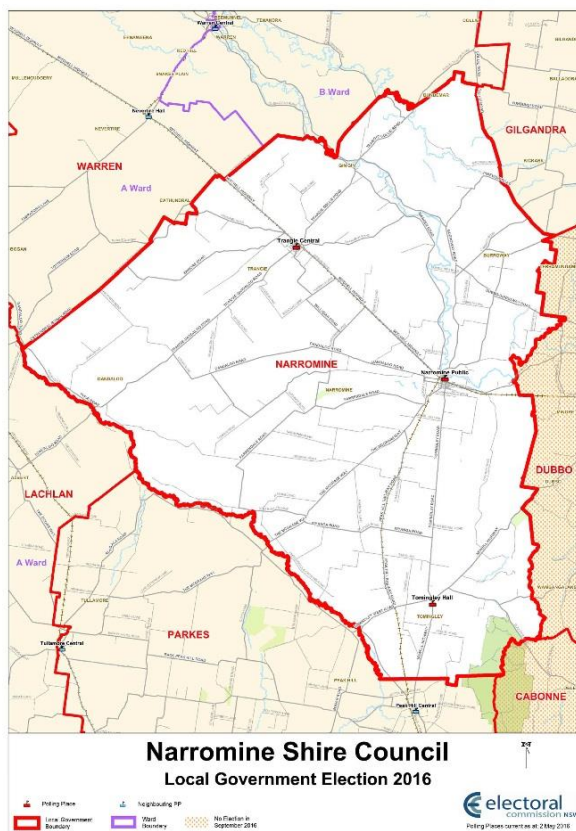

### Election Summary

Poll declared by Saturday, 17 September 2016

### Councillor elections, successful candidates

Councillor Name	Party
COLLINS Dawn	Independent
CRAFT James	Independent
DAVIES Craig	Independent
DREW Peter	Independent
HAMILTON Colin	Independent
JABLONSKI Lyn	Independent
LAMBERT Les	Independent
McCUTCHEON Rob	Independent
MUNRO Mark	Independent

### Enrolment

<b>Total Electors</b>	<b>4,684</b>
Residential Roll	4,684
Non-residential Roll	0

## Participation and Informality

Formal Votes	3,598
Participation Rate	80.0%
Informal Votes	122
Total Votes	3,720
Informality Rate	3.3%

## Apparent Failure to Vote Notices

Notices Issued	717
----------------	-----

## Election Costs

Total cost of the Narromine Shire Council 2016 Election

\$37,895.00

Cost per elector

\$8.09

## NSWEC Website

There were 606 unique visitors to the Narromine Shire Council election web page.

## Braille Ballot Papers

No Braille Ballot Papers were requested or printed.

## Returning Officer

Fiona Prentice

### Returning Officer's Office

Narromine Region Returning Officer's Office

Narromine Shire Council Customer Service and Payments Centre

118Independent120 Dandaloo Street

Narromine NSW 2821

## Councils in Region

Bogan Shire Council, Narromine Shire Council, Warren Shire Council

## Staffing

Office Assistants	10
Senior Office Assistants	3
Polling Place Managers	3
Deputy Polling Place Managers	1
Declaration Vote Issuing Officers	1
Election Officials	7
<b>Total Staff</b>	<b>25</b>

## Polling Places

Pre-poll centres	2
Declared Institutions	3
Election Day Polling Places	4

## Pre-poll centre locations

Narromine Region Returning Officer's Office  
Sydney Town Hall

## Advertising

### Statutory Campaign

The Council requested that the statutory advertisements be placed in the following press:

*Daily Liberal*

*Flat Chat News*

*Narromine News*

*Peak Hill & District Times*

## Candidates

### Nominations Withdrawn

Two councillor nominations were withdrawn.

### Names of all candidates

Councillor Candidates	Party
COLLINS Dawn	Independent
CRAFT James	Independent
DAVIES Craig	Independent
DREW Peter	Independent
HADDON Brett	Independent
HAMILTON Colin	Independent
HARRIS Sue-Ellen	-
JABLONSKI Lyn	Independent
LAMBERT Les	Independent
McCUTCHEON Rob	Independent
MIDDLETON Pauline	Independent
MUNRO Mark	Independent
REID Ros	Independent
WILSON Gai	-

## Parkes Shire Council Report

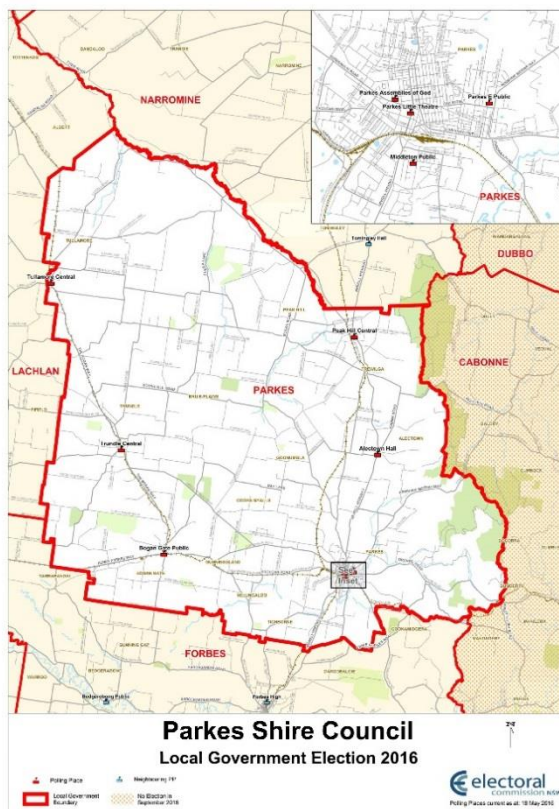

### Election Summary

Poll declared by Saturday, 17 September 2016

### Councillor elections, successful candidates

Councillor Name	Party
BILES Wally	-
JAYET Bill	Independent
KEITH Ken	Independent
McGRATH Kenny	Independent
NEWTON Barbara	Independent
O'LEARY Louise	Independent
PRATT George	Independent
SMITH Patricia	Independent
WARD Alan	Independent
WESTCOTT Neil	Independent

### Enrolment

<b>Total Electors</b>	<b>10,695</b>
Residential Roll	10,695
Non-residential Roll	0



## Participation and Informality

Formal Votes	8,188
Participation Rate	80.4%
Informal Votes	366
Total Votes	8,554
Informality Rate	4.3%

## Apparent Failure to Vote Notices

Notices Issued	1,554
----------------	-------

## Election Costs

Total cost of the Parkes Shire Council 2016 Election  
\$95,215.00

Cost per elector  
\$8.90

## NSWEC Website

There were 1,286 unique visitors to the Parkes Shire Council election web page.

## Braille Ballot Papers

No Braille Ballot Papers were requested or printed.

## Returning Officer

Geoff Lark

### Returning Officer's Office

Parkes Region Returning Officer's Office  
The Coventry Room, Parkes Cultural Centre  
Bogan Street  
Parkes NSW 2870

## Councils in Region

Forbes Shire Council, Lachlan Shire Council, Parkes Shire Council

## Staffing

Office Assistants	20
Senior Office Assistants	6
Polling Place Managers	9
Deputy Polling Place Managers	1
Declaration Vote Issuing Officers	1
Election Officials	17
<b>Total Staff</b>	<b>54</b>

## Polling Places

Pre-poll centres	2
Declared Institutions	6
Election Day Polling Places	10

## Pre-poll centre locations

Parkes Region Returning Officer's Office  
Sydney Town Hall

## Advertising

### Statutory Campaign

The Council requested that the statutory advertisements be placed in the following press:

*Champion Post*

*Parkes Phoenix*

*Peakhill Times*

## Candidates

### Nominations Withdrawn

No councillor nominations were withdrawn.

### Names of all candidates

Councillor Candidates	Party
BAXTER Terri Ann	-
BILES Wally	-
BLAKEMORE Danny	Country Labor
HADDIN Bob	Independent
JAYET Bill	-
JONES Rosanne	-
KEITH Ken	-
McGRATH Kenny	Independent
MILL Conrad	Independent
NEWTON Barbara	-
O'LEARY Louise	Independent
PETERSON Greg	-
PRATT George	-
ROSS Kim	-
SARKISSIAN John	Independent
SMITH Craig	Independent
SMITH Patricia	-
THOMPSON Barney	Country Labor
WARD Alan	-
WESTCOTT Neil	Independent

## Port Macquarie-Hastings Council Report

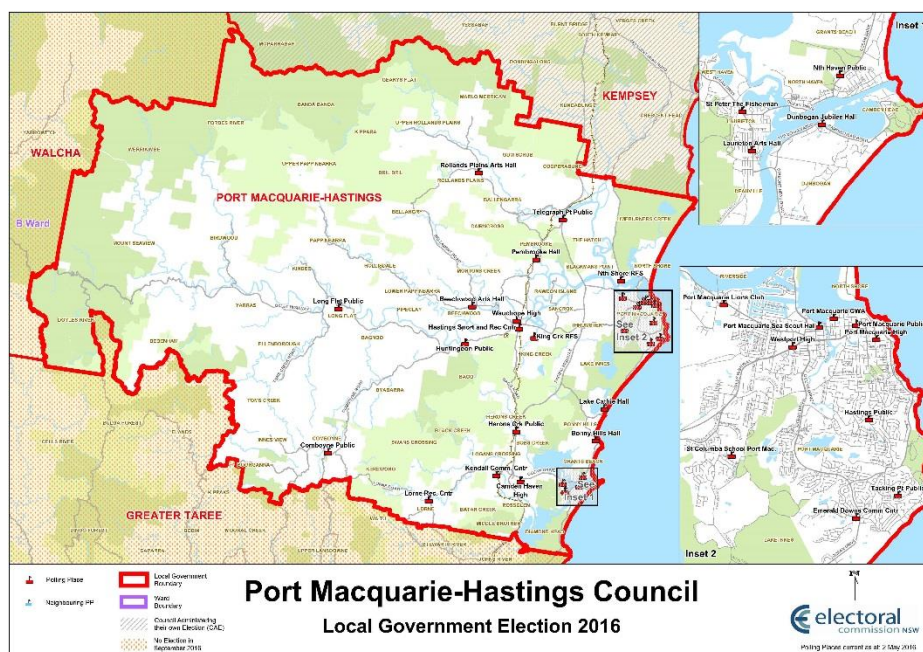

### Election Summary

Poll declared by Tuesday, 20 September 2016

### Mayoral election, successful candidate

Mayor Name	Party
BESSELING Peter	Independent

### Councillor elections, successful candidates

Councillor Name	Party
ALLEY Peter	Country Labor
CUSATO Michael	Independent
DIXON Lee	Independent
GRIFFITHS Sharon	-
HAWKINS Geoff	Independent
INTEMANN Lisa	Independent
LEVIDO Justin	Independent
TURNER Robert	Independent

### Enrolment

<b>Total Electors</b>	<b>61,005</b>
Residential Roll	61,003
Non-residential Roll	2

## Participation and Informality

Formal Votes	47,507
Participation Rate	83.0%
Informal Votes	2,913
Total Votes	50,420
Informality Rate	5.8%

## Apparent Failure to Vote Notices

Notices Issued	7,940
----------------	-------

## Election Costs

Total cost of the Port Macquarie-Hastings Council 2016 Election

\$446,730.00

Cost per elector

\$7.32

## NSWEC Website

There were 5,295 unique visitors to the Port Macquarie-Hastings Council election web page.

## Braille Ballot Papers

No Braille Ballot Papers were requested or printed.

## Returning Officer

Ken Raison

### Returning Officer's Office

Port Macquarie-Hastings Returning Officer's Office

143a Horton Street

Port Macquarie NSW 2444

## Councils in Region

Port Macquarie-Hastings Council

## Staffing

Office Assistants	24
Senior Office Assistants	6
Polling Place Managers	31
Deputy Polling Place Managers	6
Declaration Vote Issuing Officers	12
Election Officials	95
<b>Total Staff</b>	<b>174</b>

## Polling Places

Pre-poll centres	4
Declared Institutions	12
Election Day Polling Places	32

### Pre-poll centre locations

Camden Haven Scout Hall  
Port Macquarie-Hastings Returning Officer's Office  
Sydney Town Hall  
Wauchope Indoor Stadium

### Advertising

#### Statutory Campaign

The Council requested that the statutory advertisements be placed in the following press:

*Camden Haven Courier*  
*Port Macquarie Express*  
*Port News*  
*Wauchope Gazette*

### Candidates

#### Nominations Withdrawn

No councillor nominations were withdrawn.

#### Names of all candidates

Mayoral Candidates	Party
BESSELING Peter	Independent
GRIFFITHS Sharon	Independent
PINSON Peta	Independent
Councillor Candidates	Party
ALLEY Peter	Country Labor
BARNETT Sheryl	-
BESSELING Peter	Independent
BLUNDELL Andrew	Country Labor
BRICKNELL June	-
CUSATO Michael	Independent
CUSATO Steven	Independent
DIXON Lee	Independent
EAST Sue	Independent
EDWARDS Lauren	The Greens
FREEMAN Greg	Independent
GRIFFITHS Sharon	-
HALL Mick	The Greens
HAWKINS Geoff	Independent
HUGHES Mark	Country Labor
INTEMANN Lisa	Independent
LEVIDO Justin	Independent
MEGGET Drusi	The Greens
RANDALL Des	Independent
ROBINSON Gwaine	Independent
SAUNDERS John	Independent
SCOTT Katie	-
SEARLE Kingsley	Independent
TURNER Robert	Independent
WATSON Stuart	The Greens

WILES Karen

Country Labor

# Richmond Valley Council Report

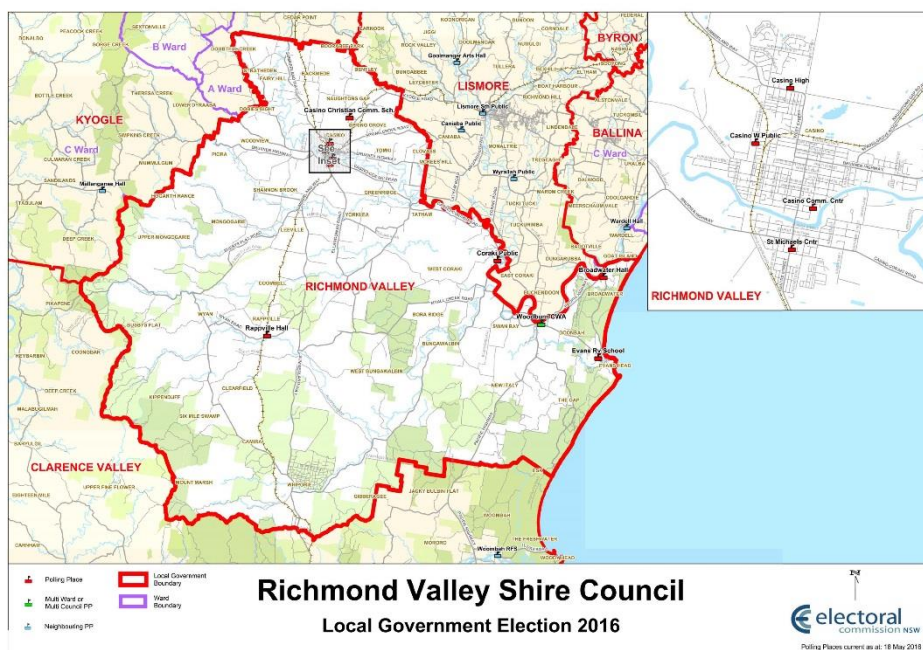

## Election Summary

Poll declared by Monday, 19 September 2016

### Mayoral election, successful candidate

Mayor Name	Party
MUSTOW Robert	Independent

### Councillor elections, successful candidates

Councillor Name	Party
CORNISH Sam	Independent
DUNCAN-HUMPHRYS Sandra	Independent
HAYES Robert	Independent
LYONS Jill	Independent
MORRISSEY Steve	Independent
SIMPSON Daniel	Independent

### Enrolment

<b>Total Electors</b>	<b>16,879</b>
Residential Roll	16,879
Non-residential Roll	0

### Participation and Informality

Formal Votes	13,006
Participation Rate	82.0%
Informal Votes	731
Total Votes	13,737
Informality Rate	5.3%

## Apparent Failure to Vote Notices

Notices Issued 2,381

## Election Costs

Total cost of the Richmond Valley Council 2016 Election

\$130,501.00

Cost per elector

\$7.73

## NSWEC Website

There were 1,088 unique visitors to the Richmond Valley Council election web page.

## Braille Ballot Papers

No Braille Ballot Papers were requested or printed.

## Returning Officer

John Arthur

### Returning Officer's Office

Lismore Region Returning Officer's Office

146Independent148 Molesworth Street

Lismore NSW 2480

## Councils in Region

Kyogle Council, Lismore City Council, Richmond Valley Council

## Staffing

Office Assistants	0
Senior Office Assistants	0
Polling Place Managers	10
Deputy Polling Place Managers	1
Declaration Vote Issuing Officers	3
Election Officials	28
<b>Total Staff</b>	<b>42</b>

## Polling Places

Pre-poll centres	4
Declared Institutions	5
Election Day Polling Places	11

### Pre-poll centre locations

Casino Community and Cultural Centre

Lismore Region Returning Officer's Office

Richmond Valley Council Administration Office, Evans Head

Sydney Town Hall



## Advertising

### Statutory Campaign

The Council requested that the statutory advertisements be placed in the following press:

*Richmond River Express*

## Candidates

### Nominations Withdrawn

No councillor nominations were withdrawn.

### Names of all candidates

Mayoral Candidates	Party
MUSTOW Robert	Independent
SIMPSON Daniel	Independent
Councillor Candidates	Party
CORNISH Sam	Independent
DUNCAN-HUMPHRYS Sandra	Independent
GENGE Neale	Independent
HAYES Louise	Independent
HAYES Robert	Independent
LYONS Jill	Independent
MORRISSEY Steve	Independent
MUSTOW Robert	Independent
SIMPSON Daniel	Independent

# Shoalhaven City Council Report



## Election Summary

Poll declared by Monday, 19 September 2016

## Mayoral election, successful candidate

Mayor Name	Party
FINDLEY Amanda	The Greens

## Councillor elections, successful candidates

Councillor Name	Party
<b>Shoalhaven Ward 1</b>	
ALLDRICK Annette	Country Labor
CHEYNE Nina	The Greens
GUILE Andrew	Shoalhaven Independents Group
WELLS John	Independent
<b>Shoalhaven Ward 2</b>	
GASH Jo	Independent
LEVETT John	The Greens
PAKES Mitchell	Shoalhaven Independents Group
WATSON Greg	Shoalhaven Independents Group

### Shoalhaven Ward 3

GARTNER Kaye	The Greens
KITCHENER Mark	Shoalhaven Independents Group
PROUDFOOT Bob	Shoalhaven Independents Group
WHITE Patricia	Independent

### Enrolment

<b>Total Electors</b>	<b>78,054</b>
Residential Roll	78,041
Non-residential Roll	13

### Participation and Informality

Formal Votes	58,496
Participation Rate	80.4%
Informal Votes	3,612
Total Votes	62,108
Informality Rate	5.8%

### Apparent Failure to Vote Notices

Notices Issued	11,422
----------------	--------

### Election Costs

Total cost of the Shoalhaven City Council 2016 Election  
\$515,562.00

Cost per elector  
\$6.61

### NSWEC Website

There were 4,643 unique visitors to the Shoalhaven City Council election web page.

### Braille Ballot Papers

No Braille Ballot Papers were requested or printed.

### Returning Officer

Grahame Allen

#### Returning Officer's Office

Shoalhaven Returning Officer's Office  
Unit 1, 10 Pleasant Way  
Nowra NSW 2541

### Councils in Region

Shoalhaven City Council

## Staffing

Office Assistants	50
Senior Office Assistants	5
Polling Place Managers	37
Deputy Polling Place Managers	3
Declaration Vote Issuing Officers	16
Election Officials	109
<b>Total Staff</b>	<b>220</b>

## Polling Places

Pre-poll centres	3
Declared Institutions	18
Election Day Polling Places	38

### Pre-poll centre locations

Shoalhaven Returning Officer's Office  
Sydney Town Hall  
Ulladulla Civic Centre

## Advertising

### Statutory Campaign

The Council requested that the statutory advertisements be placed in the following press:

*Milton Ulladulla Times*

*Nowra News*

*South Coast Register*

## Candidates

### Nominations Withdrawn

No councillor nominations were withdrawn.

### Names of all candidates

Mayoral Candidates	Party
FINDLEY Amanda	The Greens
GASH Jo	Independent
WATSON Greg	Shoalhaven Independents Group
Councillor Candidates	Party
ALLDRICK Annette	Country Labor
BARRATT Terry	The Greens
BAXTER Len	Country Labor
BOLT John	Shoalhaven Independents Group
BOYD Gillian	Country Labor
CHEYNE Nina	The Greens
CLAPHAM Jennifer	Country Labor
COLLINS Janelle	Independent
CONDIE Katrina	Independent
DANSER Julie	The Greens
DAVIS Michael	Independent
FERNIE Anthony	Shoalhaven Independents Group
FINDLEY Kiah	The Greens
FRENCH Graham	Shoalhaven Independents Group

GAFFEY Peter	Shoalhaven Independents Group
GARTNER Kaye	The Greens
GASH Jo	Independent
GLYDE John	Country Labor
GUILE Andrew	Shoalhaven Independents Group
HARRIS Cassandra	Shoalhaven Independents Group
HIBBERD Michael	The Greens
HUSTED Veronica	Shoalhaven Independents Group
JAMES-WADE Rosie	The Greens
KEARNEY Lynne	Independent
KENNEDY Wayne	Independent
KITCHENER Mark	Shoalhaven Independents Group
KOWALSKI Judy	The Greens
LEVETT John	The Greens
MAIRINGER Lorraine	Independent
MARSHALL Tom	Independent
McCAFFERY Barry	Independent
McCRUDDEN Jim	Shoalhaven Independents Group
MILLER Amanda	Independent
PAKES Mitchell	Shoalhaven Independents Group
PARKYN Jennifer	The Greens
PROUDFOOT Bob	Shoalhaven Independents Group
ROBERTS Glenn	Independent
ROSS Alex	Independent
SHAPIRA Deborah	Country Labor
SMITH Fran	Country Labor
STEPHENSON Kim	The Greens
TALBOT Rhiannon	Country Labor
TRIBE Jemma	Independent
WALSH-HARRIS Maree	Shoalhaven Independents Group
WATSON Greg	Shoalhaven Independents Group
WELLS John	Independent
WHITE Patricia	Independent
WILD Gail	The Greens
WILLIAMS Dennis	Independent
WILLOUGHBY Daniel	Independent

## Singleton Council Report

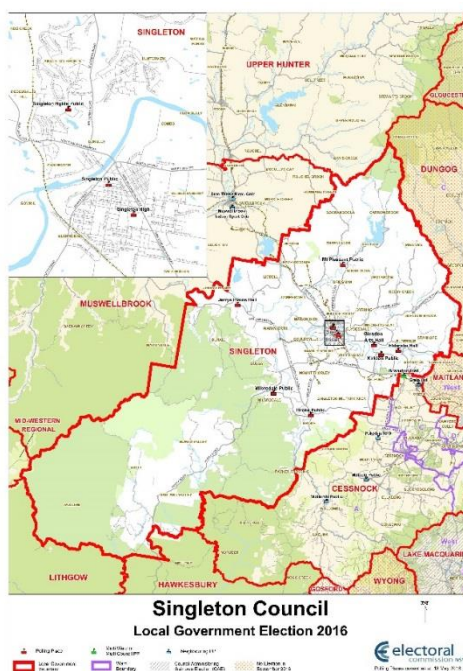

### Election Summary

Poll declared by Monday, 19 September 2016

### Mayoral election, successful candidate

Mayor Name	Party
MOORE Sue	Independent

### Councillor elections, successful candidates

Councillor Name	Party
ADAMTHWAITE Godfrey	Independent
GEORGE Sue	Independent
JARRETT Tony	Country Labor
JENKINS Hollee	Independent
LUKEMAN Sarah	Independent
MARTIN John	-
McNAMARA Tony	Independent
SCOTT Val	-
THOMPSON Danny	Independent

### Enrolment

<b>Total Electors</b>	<b>16,070</b>
Residential Roll	16,047
Non-residential Roll	23

## Participation and Informality

Formal Votes	12,180
Participation Rate	81.5%
Informal Votes	876
Total Votes	13,056
Informality Rate	6.7%

## Apparent Failure to Vote Notices

Notices Issued	2,302
----------------	-------

## Election Costs

Total cost of the Singleton Council 2016 Election  
\$120,533.00

Cost per elector  
\$7.50

## NSWEC Website

There were 1,324 unique visitors to the Singleton Council election web page.

## Braille Ballot Papers

No Braille Ballot Papers were requested or printed.

## Returning Officer

Vija Graham

### Returning Officer's Office

Singleton Region Returning Officer's Office  
Shop 23, 159 John Street  
Singleton NSW 2330

## Councils in Region

Cessnock City Council, Singleton Council

## Staffing

Office Assistants	50
Senior Office Assistants	7
Polling Place Managers	11
Deputy Polling Place Managers	1
Declaration Vote Issuing Officers	2
Election Officials	22
<b>Total Staff</b>	<b>93</b>

## Polling Places

Pre-poll centres	3
Declared Institutions	3
Election Day Polling Places	12

### Pre-poll centre locations

Branxton Community Hall  
Singleton Region Returning Officer's Office  
Sydney Town Hall

## Advertising

### Statutory Campaign

The Council requested that the statutory advertisements be placed in the following press:

*Branxton Vineyard News*

*Hunter Valley News*

*Singleton Argus*

## Candidates

### Nominations Withdrawn

No councillor nominations were withdrawn.

### Names of all candidates

Mayoral Candidates	Party
MARTIN John	Independent
McNAMARA Tony	Independent
MOORE Sue	Independent
Councillor Candidates	Party
ADAMTHWAITE Godfrey	Independent
GEORGE Sue	Independent
GILES Chris	-
HARRISON Tim	-
JARRETT Tony	Country Labor
JENKINS Hollee	Independent
LUKEMAN Sarah	Independent
MARTIN John	-
McNAMARA Tony	Independent
SCOTT Val	-
THOMPSON Danny	Independent



# Sutherland Shire Council Report

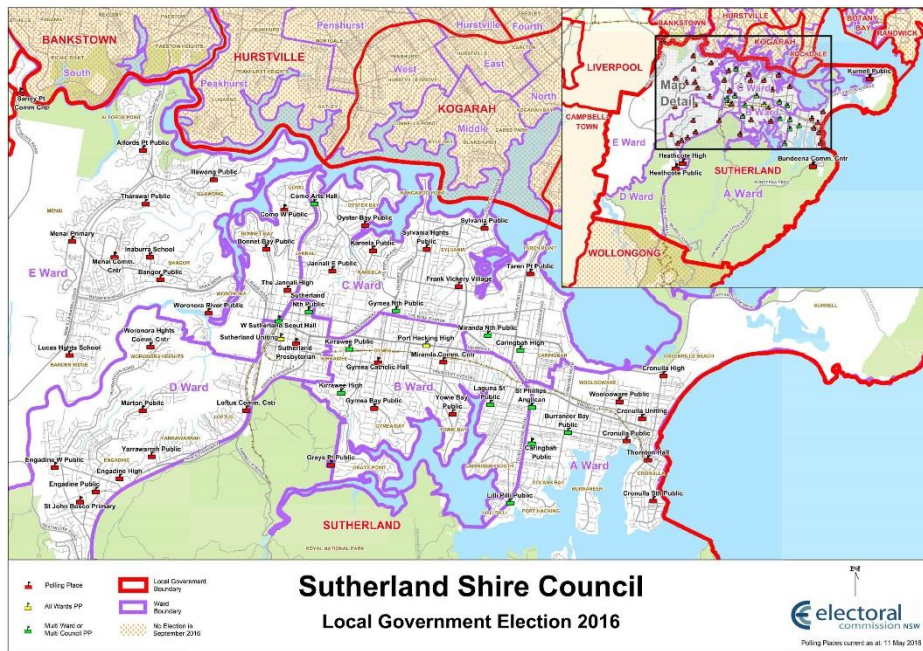

## Election Summary

Poll declared by Saturday, 17 September 2016

## Councillor elections, successful candidates

Councillor Name	Party
<b>Sutherland Ward A</b>	
FORSHAW Michael	Labor
PROVAN Carol	Liberal
SIMONE Marie	Liberal
<b>Sutherland Ward B</b>	
BOYD Jack	Labor
COLLIER Barry	Labor
JOHNS Kent	Liberal
<b>Sutherland Ward C</b>	
CROUCHER Tom	Liberal
NICHOLLS Daniel	Liberal
PLIBERSEK Ray	Labor
<b>Sutherland Ward D</b>	
McLEAN Greg	Labor
PESCE Carmelo	Liberal
STEINWALL Diedree	Labor
<b>Sutherland Ward E</b>	
RIAD John	Liberal
SCAYSBROOK Peter	Labor
SIMPSON Steve	Independent

## Enrolment

<b>Total Electors</b>	<b>165,574</b>
Residential Roll	165,572
Non-residential Roll	2

## Participation and Informality

Formal Votes	128,688
Participation Rate	82.1%
Informal Votes	5,901
Total Votes	134,589
Informality Rate	4.4%

## Apparent Failure to Vote Notices

Notices Issued	22,307
----------------	--------

## Election Costs

Total cost of the Sutherland Shire Council 2016 Election  
\$983,793.00

Cost per elector  
\$5.94

## NSWEC Website

There were 16,831 unique visitors to the Sutherland Shire Council election web page.

## Braille Ballot Papers

No Braille Ballot Papers were requested or printed.

## Returning Officer

Paul Wilcock

### Returning Officer's Office

Sutherland Returning Officer's Office  
Level 2, Kirkby House  
33-35 Belmont Street  
Sutherland NSW 2232

## Councils in Region

Sutherland Shire Council

## Staffing

Office Assistants	50
Senior Office Assistants	6
Polling Place Managers	59
Deputy Polling Place Managers	29
Declaration Vote Issuing Officers	32
Election Officials	266
<b>Total Staff</b>	<b>442</b>

## Polling Places

Pre-poll centres	5
Declared Institutions	24
Election Day Polling Places	60

### Pre-poll centre locations

Cronulla Central  
Miranda Community Centre  
Sutherland Entertainment Centre Independent Rainbow Room  
Sutherland Returning Officer's Office  
Sydney Town Hall

## Advertising

### Statutory Campaign

The Council requested that the statutory advertisements be placed in the following press:  
*Sutherland Shire Leader*

## Candidates

### Nominations Withdrawn

No councillor nominations were withdrawn.

### Names of all candidates

Councillor Candidates	Party
ALLEN Jaimie	Liberal
ATHERTON Stephen	Independent
ATKINS David	Labor
ATTFIELD Sarah	The Greens
BOYD Jack	Labor
CHURCHLAND Donna	Labor
COLLIER Barry	Labor
COOK Tracy	Liberal
CRAIG-LEES Margaret	The Greens
CROUCHER Tom	Liberal
DOIG Jonathan	The Greens
EGAN Mat	Independent
ERCEG Jelena	Liberal
EWER Gavin	Labor
FORSHAW Michael	Labor
GREEN Helen	Independent
HOLT Rhonda	Liberal
HUNT Nathan	The Greens
JOHNS Kent	Liberal
LAVERTY Meredith	Liberal
LOZELL Diana	Labor
McLEAN Greg	Labor
McMAHON Alex	Labor
MEDWAY Michael	Liberal
MILLER Mikaelee	Labor
MORAN John	Labor
NICHOLLS Daniel	Liberal

PESCE Carmelo	Liberal
PLIBERSEK Ray	Labor
PROVAN Carol	Liberal
RIAD John	Liberal
RYAN Colin	The Greens
SCAYSBROOK Peter	Labor
SCHRAFFT Mike	Liberal
SIMONE Marie	Liberal
SIMPSON Steve	Independent
SMITH Russell	Independent
SPILSTEAD John	Labor
STEINWALL Diedree	Labor
TOWELL Benjamin	Independent
TOWELL Peter	Independent
VERSI Matthew	Liberal
WAIZER Naomi	The Greens

## Council of the City of Sydney Report

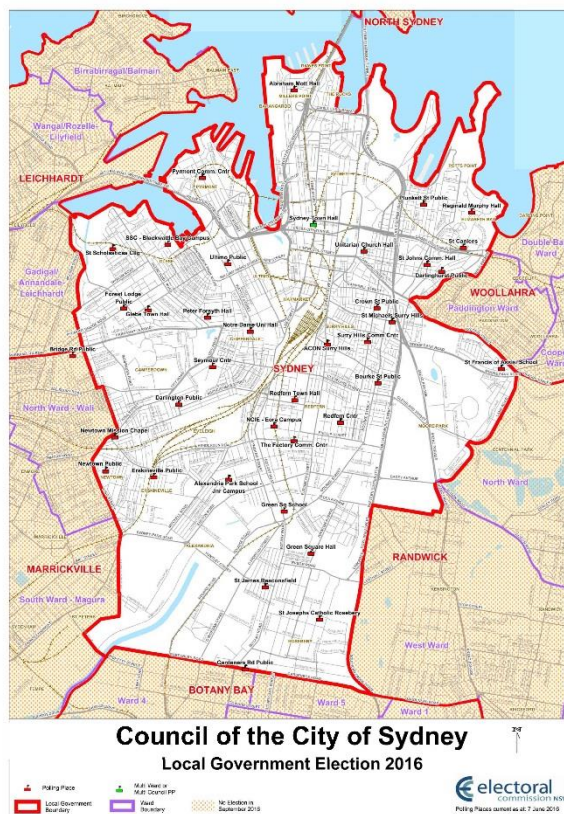

### Election Summary

Poll declared by Saturday, 17 September 2016

### Mayoral election, successful candidate

Mayor Name	Party
MOORE Clover	Clover Moore Independent Team

### Councillor elections, successful candidates

Councillor Name	Party
CHUNG Craig	Liberal
FORSTER Christine	Liberal
KOK Robert	Clover Moore Independent Team
MILLER Jess	Clover Moore Independent Team
PHELPS Kerryn	Clover Moore Independent Team
SCOTT Linda	Labor
SCULLY Jess	Clover Moore Independent Team
THALIS Philip	Clover Moore Independent Team
VITHOULKAS Angela	Sydney Matters Independent Team

### Enrolment

<b>Total Electors</b>	<b>141,369</b>
Residential Roll	118,398
Non-residential Roll	22,972

## Participation and Informality

Formal Votes	82,332
Participation Rate	61.5%
Informal Votes	2,523
Total Votes	84,855
Informality Rate	3.0%

## Apparent Failure to Vote Notices

Notices Issued	41,179
----------------	--------

## Election Costs

Total cost of the Council of the City of Sydney 2016 Election  
\$985,677.00

Cost per elector  
\$6.97

## NSWEC Website

There were 14,175 unique visitors to the Council of the City of Sydney election web page.

## Braille Ballot Papers

Two Braille Ballot Papers were requested and printed

## Returning Officer

Patricia Lewis

### Returning Officer's Office

Sydney Returning Officer's Office  
Level 1, 189 Kent Street  
Sydney NSW 2000

## Councils in Region

Council of the City of Sydney

## Staffing

Office Assistants	93
Senior Office Assistants	10
Polling Place Managers	37
Deputy Polling Place Managers	24
Declaration Vote Issuing Officers	119
Election Officials	210
<b>Total Staff</b>	<b>493</b>

## Polling Places

Pre-poll centres	4
Declared Institutions	13
Election Day Polling Places	39

## Pre-poll centre locations

Redfern Town Hall  
St Barnabas Church Broadway  
Sydney Returning Officer's Office  
Sydney Town Hall

## Advertising

### Statutory Campaign

The Council requested that the statutory advertisements be placed in the following press:

*City News*

*Daily Telegraph*

*Inner West Courier*

*Southern Courier*

*Sydney Central Courier*

*Sydney Morning Herald*

*Wentworth Courier*

## Candidates

### Nominations Withdrawn

No councillor nominations were withdrawn.

### Names of all candidates

#### Mayoral Candidates

	Party
FORSTER Christine	Liberal
JOHNSTON Lindsay	The Greens
MOORE Clover	Clover Moore Independent Team
SCOTT Linda	Labor
VITHOULKAS Angela	Sydney Matters Independent Team

#### Councillor Candidates

	Party
ALCORSO Caroline	The Greens
BARTELS Adrian	Liberal
BEECHE Mat	Sydney Matters Independent Team
BRECHT Graham	Labor
BRENTIN Chris	The Greens
BRIERLEY NEWTON De	The Greens
BRIGHAM Carrington	Liberal
CHUNG Craig	Liberal
CHUNG Lorraine	Sydney Matters Independent Team
DIWAN Divya	Liberal
FORSTER Christine	Liberal
GANNON Lyndon	Liberal
GLASHEEN David	Liberal
HARVIE Margaret	Sydney Matters Independent Team
INGRAM Norma	Labor
JARRETT Shauna	Liberal
JENKINS Darren	Labor
JOHNSTON Lindsay	The Greens
KOK Robert	Clover Moore Independent Team
LEZER Catherine	Clover Moore Independent Team

LIU Erica	Independent
MANDLA Edward	Sydney Matters Independent Team
MILLER Jess	Clover Moore Independent Team
MINTON Damien	Labor
MOORE Clover	Clover Moore Independent Team
PATTERSON Dominic	Liberal
PHELPS Kerryn	Clover Moore Independent Team
PSOMOTRAGOS Ariane	Labor
REBEIRO Holly	Labor
ROBERTS Ian	Labor
SCOTT Linda	Labor
SCULLY Jess	Clover Moore Independent Team
SMITH Mark	The Greens
THALIS Philip	Clover Moore Independent Team
VESPA Maurizio	Sydney Matters Independent Team
VITHOULKAS Angela	Sydney Matters Independent Team
YEE Jonathan	Labor
ZOU Grace	Sydney Matters Independent Team





## Participation and Informality

Formal Votes	33,407
Participation Rate	83.9%
Informal Votes	2,785
Total Votes	36,192
Informality Rate	7.7%

## Apparent Failure to Vote Notices

Notices Issued	5,351
----------------	-------

## Election Costs

Total cost of the Tamworth Regional Council 2016 Election

\$316,856.00

Cost per elector

\$7.31

## NSWEC Website

There were 4,123 unique visitors to the Tamworth Regional Council election web page.

## Braille Ballot Papers

No Braille Ballot Papers were requested or printed.

## Returning Officer

Jodie McKenna

### Returning Officer's Office

Tamworth Region Returning Officer's Office

498 Peel Street

Tamworth NSW 2340

## Councils in Region

Tamworth Regional Council, Uralla Shire Council, Walcha Council

## Staffing

Office Assistants	62
Senior Office Assistants	4
Polling Place Managers	25
Deputy Polling Place Managers	2
Declaration Vote Issuing Officers	9
Election Officials	50
<b>Total Staff</b>	<b>152</b>

## Polling Places

Pre-poll centres	5
Declared Institutions	12
Election Day Polling Places	26

### Pre-poll centre locations

Sydney Town Hall  
Tamworth Council Barraba Branch Office  
Tamworth Council Manilla Branch Office  
Tamworth Council Nundle Branch Office  
Tamworth Region Returning Officer's Office

### Advertising

#### Statutory Campaign

The Council requested that the statutory advertisements be placed in the following press:

*The Barraba Gazette*

*The Manilla Express*

*The Northern Daily Leader*

### Candidates

#### Nominations Withdrawn

Two councillor nominations were withdrawn.

#### Names of all candidates

Councillor Candidates	Party
ACHURCH Chris	-
BETTS Phil	-
BROWN Andrew	Independent
GRIFFITHS Gerry	Liberal
HANLON Mitchel	Liberal
IMPEY Charles	Independent
INGLIS Glenn	Independent
LINDSAY Warwick	Independent
MAXWELL Jim	Independent
McKINNON David	Independent
MURRAY Col	Independent
O'BRIEN Noel	Liberal
RODDA Mark	-
TAIT Ray	Independent
TICKLE Helen	Independent
TRELOAR James	-
WEBB Russell	-
WILSON Juanita	Independent
WOODLEY Warren	Independent

## Temora Shire Council Report

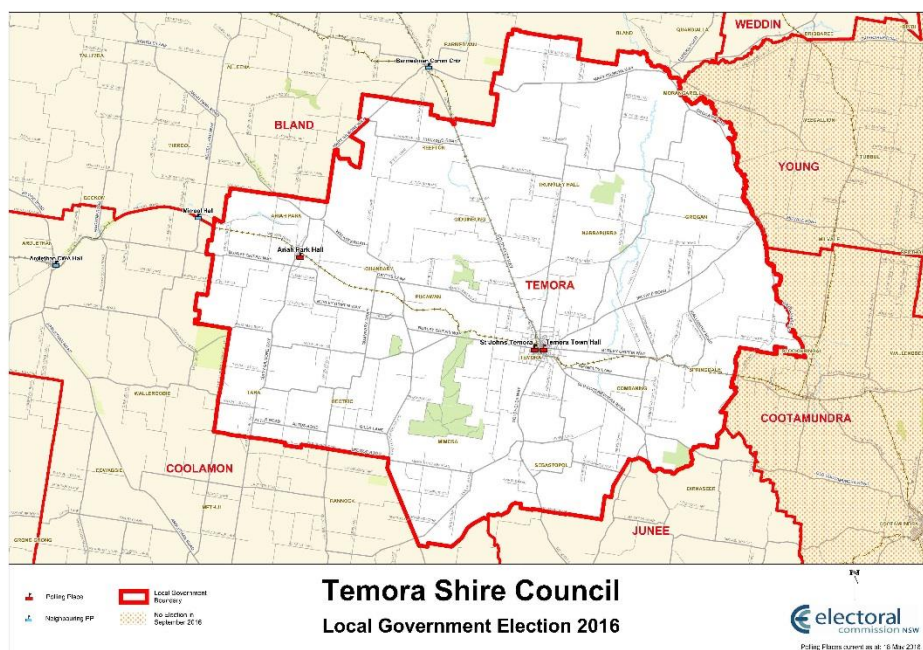

### Election Summary

Poll declared by Saturday, 17 September 2016

### Councillor elections, successful candidates

Councillor Name	Party
FIRMAN Rick	-
JUDD Nigel	Independent
McLAREN Claire	Independent
OLIVER Max	-
REINHOLD Lindy	-
SINCLAIR Graham	-
SLEIGH Dennis	-
SMITH Kenneth	Independent
WIENCKE Dale	-

### Enrolment

<b>Total Electors</b>	<b>4,607</b>
Residential Roll	4,602
Non-residential Roll	5

### Participation and Informality

Formal Votes	3,816
Participation Rate	85.1%
Informal Votes	100
Total Votes	3,916
Informality Rate	2.6%

## Apparent Failure to Vote Notices

Notices Issued 463

## Election Costs

Total cost of the Temora Shire Council 2016 Election

\$39,043.00

Cost per elector

\$8.47

## NSWEC Website

There were 385 unique visitors to the Temora Shire Council election web page.

## Braille Ballot Papers

No Braille Ballot Papers were requested or printed.

## Returning Officer

Lee-Ann Armstrong

### Returning Officer's Office

Temora Region Returning Officer's Office

232-234 Hoskins Street

Temora NSW 2666

## Councils in Region

Coolamon Shire Council, Junee Shire Council, Temora Shire Council

## Staffing

Office Assistants	4
Senior Office Assistants	5
Polling Place Managers	3
Deputy Polling Place Managers	0
Declaration Vote Issuing Officers	1
Election Officials	6
<b>Total Staff</b>	<b>19</b>

## Polling Places

Pre-poll centres	2
Declared Institutions	3
Election Day Polling Places	4

### Pre-poll centre locations

Sydney Town Hall

Temora Region Returning Officer's Office

## Advertising

### Statutory Campaign

The Council requested that the statutory advertisements be placed in the following press:

*The Temora Independent*

## Candidates

### Nominations Withdrawn

No councillor nominations were withdrawn.

### Names of all candidates

Councillor Candidates	Party
BROAD Irene	Independent
BUCKLEY Les	-
COLWILL Trevor	-
FIRMAN Rick	-
JUDD Nigel	Independent
LASDAUSKAS Chris	Independent
McLAREN Claire	-
OLIVER Max	-
OTLEY Garath	-
PAVELIC Jone	-
REINHOLD Lindy	-
ROBBINS Andrew	Independent
SINCLAIR Graham	-
SLEIGH Dennis	-
SMITH Kenneth	Independent
WIENCKE Dale	-

## Tenterfield Shire Council Report

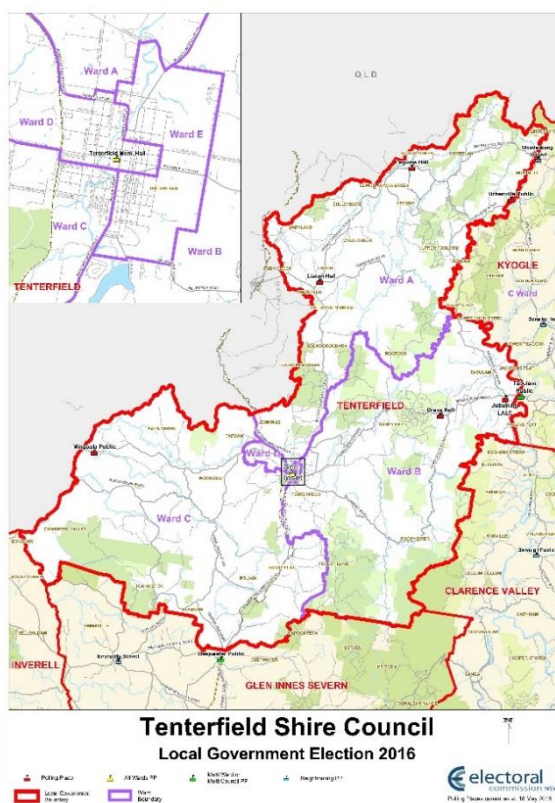

### Election Summary

Poll declared by Saturday, 17 September 2016

### Councillor elections, successful candidates

Councillor Name	Party
<b>Tenterfield Ward A</b>	
PETTY Peter	-
VERRI Gary	Independent
<b>Tenterfield Ward B</b>	
MACNISH John	Independent
PETRIE Bronwyn	-
<b>Tenterfield Ward C</b>	
MURRAY Brian	Independent
PETERS Thomas	Independent
<b>Tenterfield Ward D</b>	
FORBES Don	Independent
MARTIN John	Independent
<b>Tenterfield Ward E</b>	
PETRIE Michael	Independent
SAUER Greg	-

## Referendum

"Do you favour the removal of the current ward based system so that all electors vote for all 10 Councillors that represent the Tenterfield Shire Council area?"

Referendum was declared not passed on 19 September 2016

## Enrolment

<b>Total Electors</b>	<b>4,952</b>
Residential Roll	4,951
Non-residential Roll	1

## Participation and Informality

Formal Votes	3,705
Participation Rate	79.5%
Informal Votes	170
Total Votes	3,875
Informality Rate	4.4%

## Apparent Failure to Vote Notices

Notices Issued	812
----------------	-----

## Election Costs

Total cost of the Tenterfield Shire Council 2016 Election  
\$51,922.00

Cost per elector  
\$10.49

## NSWEC Website

There were 499 unique visitors to the Tenterfield Shire Council election web page.

## Braille Ballot Papers

No Braille Ballot Papers were requested or printed.

## Returning Officer

Peter Dooley

### Returning Officer's Office

Glen Innes Severn Region Returning Officer's Office  
Glen Innes Town Hall  
265 Grey Street  
Glen Innes NSW 2370

## Councils in Region

Glen Innes Severn Council, Inverell Shire Council, Tenterfield Shire Council



## Staffing

Office Assistants	0
Senior Office Assistants	0
Polling Place Managers	9
Deputy Polling Place Managers	0
Declaration Vote Issuing Officers	2
Election Officials	13
<b>Total Staff</b>	<b>24</b>

## Polling Places

Pre-poll centres	3
Declared Institutions	3
Election Day Polling Places	10

### Pre-poll centre locations

Glen Innes Severn Region Returning Officer's Office  
Sydney Town Hall  
Tenterfield Shire Council Independent Committee Room

## Advertising

### Statutory Campaign

The Council requested that the statutory advertisements be placed in the following press:

*Southern Downs Weekly*  
*Tenterfield Star*

## Candidates

### Nominations Withdrawn

Two councillor nominations were withdrawn.

### Names of all candidates

Councillor Candidates	Party
BANCROFT-STUART Roxanne	Independent
FORBES Don	Independent
HULL Toni	Independent
LAVENDER Clifford	Independent
MACNISH John	Independent
MARTIN John	Independent
MURRAY Brian	Independent
PETERS Thomas	Independent
PETRIE Bronwyn	-
PETRIE Michael	Independent
PETTY Peter	-
SAUER Greg	-
SCHIFFMANN Carol	-
VERRI Gary	Independent
WALKER Robert	Independent
WEST Lawrie	Independent

## Tweed Shire Council Report

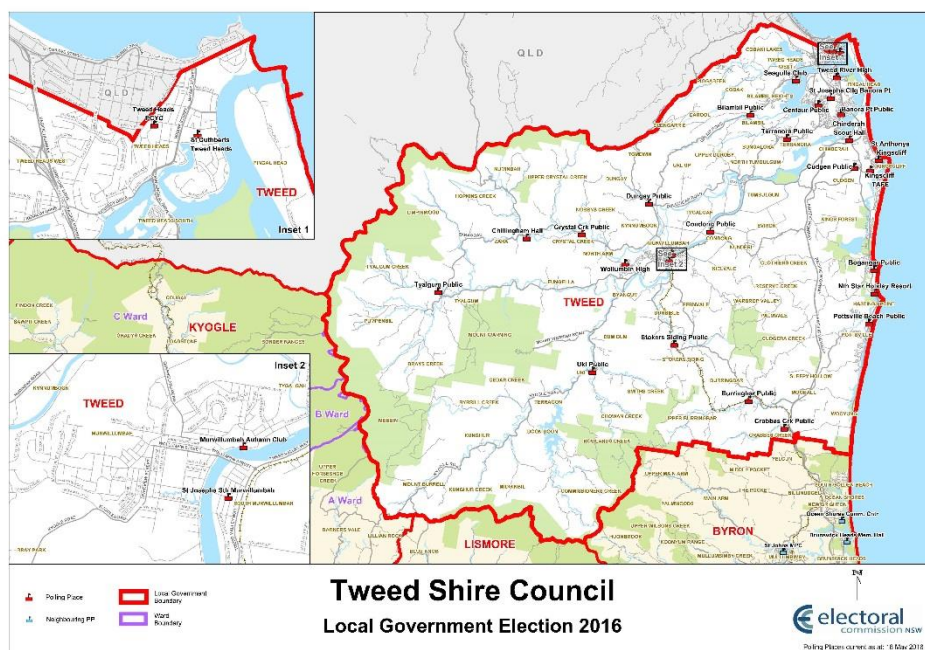

### Election Summary

The Tweed Council election was held on Saturday, 29 October 2016. The poll was declared by Friday, 4 November 2016.

### Councillor elections, successful candidates

Councillor Name	Party
ALLSOP Pryce	Independent
BYRNES Reece	Country Labor
CHERRY Chris	Independent
COOPER Ron	Independent
MILNE Katie	The Greens
OWEN James	Liberal
POLGLASE Warren	-

### Referendum

"Do you support an increase in the number of Tweed Shire Councillors from seven (7) to nine (9)? If there is majority support for the proposal, the changes will take effect from the 2020 Local Government election."

Referendum was declared not passed on 4 November 2016

### Enrolment

<b>Total Electors</b>	<b>66,969</b>
Residential Roll	66,956
Non-residential Roll	13

## Participation and Informality

Formal Votes	47,497
Participation Rate	77.2%
Informal Votes	3,482
Total Votes	50,979
Informality Rate	6.8%

## Apparent Failure to Vote Notices

Notices Issued	12,186
----------------	--------

## Election Costs

Total cost of the Tweed Shire Council 2016 Election  
\$513,579.00

Cost per elector  
\$7.67

## Braille Ballot Papers

No Braille Ballot Papers were requested or printed.

## Returning Officer

Pamela Costello

### Returning Officer's Office

Tweed Returning Officer's Office  
1/31 Machinery Drive  
Tweed Heads South NSW 2486

## Councils in Region

Tweed Shire Council

## Staffing

Office Assistants	81
Senior Office Assistants	12
Polling Place Managers	28
Deputy Polling Place Managers	6
Declaration Vote Issuing Officers	8
Election Officials	91
<b>Total Staff</b>	<b>226</b>

## Polling Places

Pre-poll centres	4
Declared Institutions	19
Election Day Polling Places	28

### Pre-poll centre locations

Murwillumbah Civic and Cultural Centre  
St Cuthberts Anglican Church Hall  
NSW Electoral Commission Head Office  
Tweed Returning Officer's Office

## Advertising

### Statutory Campaign

The Council requested that the statutory advertisements be placed in the following press:

*Daily News*

*Tweed Link*

*Tweed Valley Weekly*

## Candidates

### Nominations Withdrawn

No councillor nominations were withdrawn.

### Names of all candidates

Councillor Candidates	Party
ALLEN Weston	-
ALLSOP Pryce	Independent
ANDREWS Dion	Independent
ARNELL Loanne	-
BAGNALL Gary	Independent
BERRYMAN Wade	Independent
BOURKE Suzi	Independent
BOYD Julie	Independent
BROWNJOHN Anni	Independent
BUTTERWORTH Katherine	-
BYRNE Carolyn	-
BYRNES Reece	Country Labor
CAMPBELL Bruce	Independent
CHERRY Chris	Independent
COOPER Ron	Independent
CURRAN Peter	Independent
DALE Steve	Independent
DAS Mathuranatha	Independent
DAWSON Sam	Independent
DEANE Stephanie	Independent
DOWNES Alan	Independent
DUDGEON Ken	Independent
ENSBY Paul	-
FELTON Garry	Independent
GARDNER Joanna	The Greens
GILBETT Wendy	Independent
GITTUS Angela	The Greens
GLADWIN Pete	-
GOSEL Jeffrey	Independent
HAWKEN Robert	-
HAYES Jenny	Independent
HEBBARD Margaret	Independent
HENRY Jayne	Independent
HIDDEN Michael	The Greens
HOLDOM Dot	Independent
HOLDOM Kim	Independent
HORSCROFT Dudley	Liberal

HUDSON Suzy	Independent
JULIUS Steven	Independent
KEATS Warren	Independent
KLOOTS Paula	-
LARKIN Bill	Independent
LAVERACK Raymond	Independent
LEARMONTH Rob	Country Labor
LOGAN Russell	Country Labor
LONGLAND Barry	Independent
MARSHALL Gavin	Independent
MASON Richard	Independent
McINTOSH Shayne	Independent
McKENZIE James	Independent
McKITTRICK Stephanie	Independent
McNAMARA Julie	Independent
McNAMARA Michael	Independent
McNIVEN Craig	Independent
MEEVES Andrew	Independent
MILNE Katie	The Greens
NORRIS Dave	The Greens
OWEN James	Liberal
POLGLASE Warren	-
REID Greg	Independent
ROBERTS Eddie	Independent
ROGERS Marie	Country Labor
RYDER Samuel	Liberal
SADDLER Brent	Independent
SHANNON Wendy	Independent
SHARPLES Kaye	Independent
SHARPLES Terry	Independent
SKINNER Kev	Independent
SMITH Lindy	Independent
TAFFE Matt	Independent
UNWIN Jenny	Independent
WELSH Doreen	Independent
WILLIS Ian	The Greens
WILSON Joel	Independent
WORRAD Tony	-
ZUSCHKE Toni	Liberal

## Upper Hunter Shire Council Report

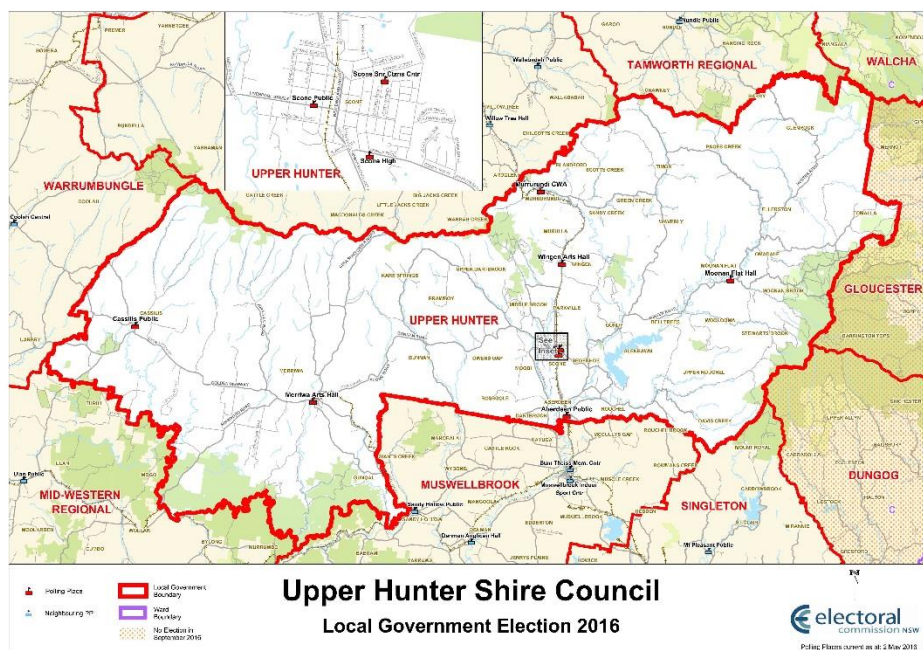

### Election Summary

Poll declared by Monday, 19 September 2016

### Councillor elections, successful candidates

Councillor Name	Party
ABBOTT Sue	Independent
BEDGGOOD Wayne	Independent
BROWN Josh	Country Labor
BURNS James	Independent
CAMPBELL Ron	Independent
COLLISON Maurice	Independent
DRISCOLL Lorna	Independent
FISHER Kiwa	Independent
WATTS Lee	Independent

### Referendum

"The Mayor of the Upper Hunter Shire is currently elected annually by the nine (9) Councillors. Do you want to change to the direct election of the Mayor by the voters of the Upper Hunter Shire, for a four (4) year term, with the number of Councillors (including the Mayor) remaining at nine (9)?"

Referendum was declared not passed on 19 September 2016

### Enrolment

<b>Total Electors</b>	<b>10,094</b>
Residential Roll	10,093
Non-residential Roll	1

## Participation and Informality

Formal Votes	7,925
Participation Rate	82.5%
Informal Votes	358
Total Votes	8,283
Informality Rate	4.3%

## Apparent Failure to Vote Notices

Notices Issued	1,276
----------------	-------

## Election Costs

Total cost of the Upper Hunter Shire Council 2016 Election

\$86,487.00

Cost per elector

\$8.57

## NSWEC Website

There were 919 unique visitors to the Upper Hunter Shire Council election web page.

## Braille Ballot Papers

No Braille Ballot Papers were requested or printed.

## Returning Officer

Kathy Kennedy

### Returning Officer's Office

Muswellbrook Region Returning Officer's Office

Shop 7, 88-96 Bridge Street

Muswellbrook NSW 2333

## Councils in Region

Liverpool Plains Shire Council, Muswellbrook Shire Council, Upper Hunter Shire Council

## Staffing

Office Assistants	0
Senior Office Assistants	0
Polling Place Managers	9
Deputy Polling Place Managers	0
Declaration Vote Issuing Officers	1
Election Officials	20
<b>Total Staff</b>	<b>30</b>

## Polling Places

Pre-poll centres	5
Declared Institutions	5
Election Day Polling Places	10

### Pre-poll centre locations

Muswellbrook Region Returning Officer's Office  
Sydney Town Hall  
Upper Hunter Shire Council Administration Centre, Scone  
Upper Hunter Shire Council Offices, Merriwa  
Upper Hunter Shire Council Offices, Murrurundi

### Advertising

#### Statutory Campaign

The Council requested that the statutory advertisements be placed in the following press:

*The Hunter Valley News*

*The Scone Advocate*

### Candidates

#### Nominations Withdrawn

No councillor nominations were withdrawn.

#### Names of all candidates

Councillor Candidates	Party
ABBOTT Sue	Independent
BEDGGOOD Wayne	Independent
BROWN Josh	Country Labor
BURNS James	Independent
CAMPBELL Ron	Independent
COLLISON Maurice	Independent
DRISCOLL Lorna	Independent
FISHER Kiwa	Independent
GARMENT Liam	Independent
HAYDON Debra	Independent
PEEBLES Deirdre	Independent
WATTS Lee	Independent
WRIGHT Arthur	Independent



## Upper Lachlan Shire Council Report

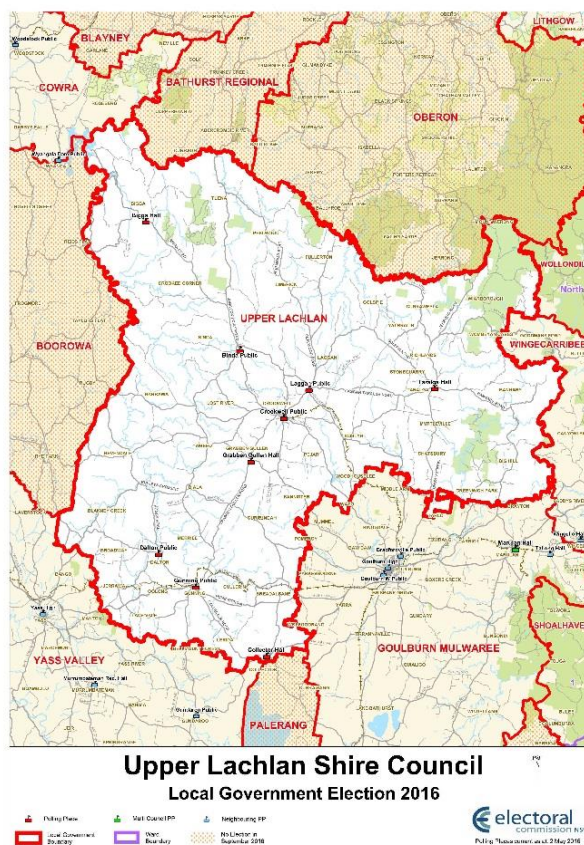

### Election Summary

Poll declared by Saturday, 17 September 2016

### Councillor elections, successful candidates

Councillor Name	Party
CULHANE Paul	Independent
CUMMINS Ron	Independent
KENSIT Pam	Independent
McCORMACK Brian	Independent
O'BRIEN Darren	Independent
OPIE Richard	Independent
SEARL John	Independent
STAFFORD John	Independent
WHEELWRIGHT James	-

### Enrolment

<b>Total Electors</b>	<b>6,065</b>
Residential Roll	6,062
Non-residential Roll	3

## Participation and Informality

Formal Votes	4,859
Participation Rate	84.5%
Informal Votes	205
Total Votes	5,064
Informality Rate	4.0%

## Apparent Failure to Vote Notices

Notices Issued	667
----------------	-----

## Election Costs

Total cost of the Upper Lachlan Shire Council 2016 Election

\$52,976.00

Cost per elector

\$8.73

## NSWEC Website

There were 643 unique visitors to the Upper Lachlan Shire Council election web page.

## Braille Ballot Papers

No Braille Ballot Papers were requested or printed.

## Returning Officer

Warren Guyer

### Returning Officer's Office

Yass Valley Region Returning Officer's Office

1411 Yass Valley Way

Yass NSW 2582

## Councils in Region

Goulburn Mulwaree Council, Upper Lachlan Shire Council, Yass Valley Council

## Staffing

Office Assistants	0
Senior Office Assistants	0
Polling Place Managers	10
Deputy Polling Place Managers	0
Declaration Vote Issuing Officers	0
Election Officials	12
<b>Total Staff</b>	<b>22</b>

## Polling Places

Pre-poll centres	3
Declared Institutions	3
Election Day Polling Places	11

### Pre-poll centre locations

Sydney Town Hall

Upper Lachlan Shire Council, Crookwell Administration Office

Yass Valley Region Returning Officer's Office

### Advertising

#### Statutory Campaign

The Council requested that the statutory advertisements be placed in the following press:

*Crookwell Gazette*

### Candidates

#### Nominations Withdrawn

No councillor nominations were withdrawn.

#### Names of all candidates

Councillor Candidates	Party
BARLOW Malcolm	Independent
CULHANE Paul	Independent
CUMMINS Ron	Independent
ELLIS Sue	Independent
KENSIT Pam	Independent
MAYOH Mick	-
McCORMACK Brian	Independent
O'BRIEN Darren	Independent
OPIE Richard	Independent
SEARL John	Independent
STAFFORD John	Independent
WHEELWRIGHT James	-

## Uralla Shire Council Report

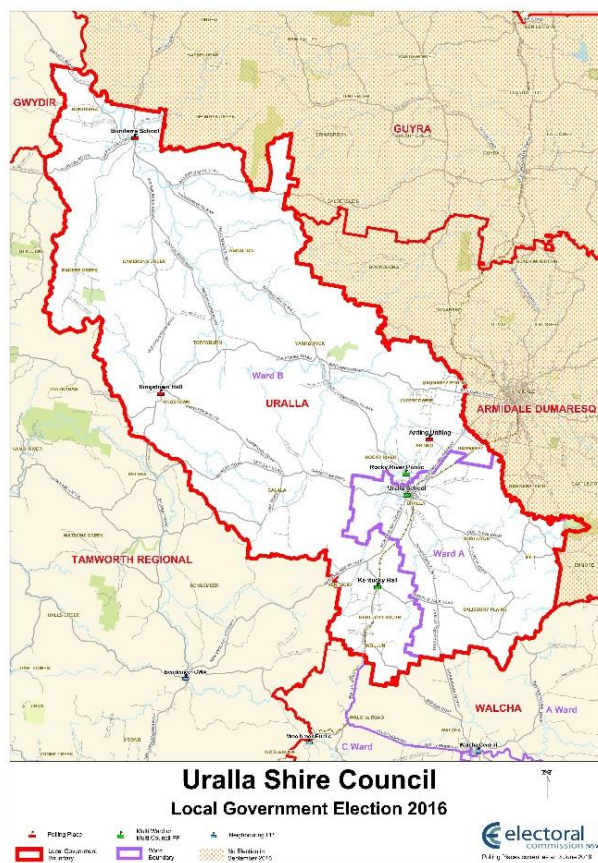

### Election Summary

Poll declared by Monday, 19 September 2016

### Mayoral election, successful candidate

Mayor Name	Party
PEARCE Michael	Independent

### Councillor elections, successful candidates

Councillor Name	Party
<b>Uralla Ward A</b>	
BELL Robert	Independent
STRUTT Isabel	-
TOOMEY Tara	Independent
WARD Kevin	Independent
<b>Uralla Ward B</b>	
CROUCH Bob	Independent
DUSTING Mark	Independent
LEDGER Natasha	-
SAMPSON Levi	Independent

## Enrolment

<b>Total Electors</b>	<b>4,575</b>
Residential Roll	4,573
Non-residential Roll	2

## Participation and Informality

Formal Votes	3,427
Participation Rate	80.4%
Informal Votes	234
Total Votes	3,661
Informality Rate	6.4%

## Apparent Failure to Vote Notices

Notices Issued	728
----------------	-----

## Election Costs

Total cost of the Uralla Shire Council 2016 Election  
\$37,178.00

Cost per elector  
\$8.34

## NSWEC Website

There were 1,016 unique visitors to the Uralla Shire Council election web page.

## Braille Ballot Papers

No Braille Ballot Papers were requested or printed.

## Returning Officer

Jodie McKenna

### Returning Officer's Office

Tamworth Region Returning Officer's Office  
498 Peel Street  
Tamworth NSW 2340

## Councils in Region

Tamworth Regional Council, Uralla Shire Council, Walcha Council

## Staffing

Office Assistants	0
Senior Office Assistants	0
Polling Place Managers	6
Deputy Polling Place Managers	0
Declaration Vote Issuing Officers	0
Election Officials	9
<b>Total Staff</b>	<b>15</b>

## Polling Places

Pre-poll centres	3
Declared Institutions	2
Election Day Polling Places	7

### Pre-poll centre locations

Sydney Town Hall  
Tamworth Region Returning Officer's Office  
Uralla Community Centre

## Advertising

### Statutory Campaign

The Council requested that the statutory advertisements be placed in the following press:

*Armidale Express*

*Armidale Express Extra*

*Inverell Times*

## Candidates

### Nominations Withdrawn

No councillor nominations were withdrawn.

### Names of all candidates

Mayoral Candidates	Party
CROUCH Bob	Independent
LEDGER Natasha	-
O'CONNOR Tom	Independent
PEARCE Michael	-
STRUTT Isabel	-

Councillor Candidates	Party
ANDREWS Bill	Independent
BAMBERRY Sandra	Independent
BELL Robert	Independent
COOPER Leanne	-
CROFT Richard	-
CROUCH Bob	Independent
DUSTING Mark	Independent
LEDGER Natasha	Independent
PEARCE Michael	Independent
PULKKINEN Deb	Independent
SAMPSON Levi	Independent
STRUTT Isabel	-
TOOMEY Tara	Independent
WARD Kevin	Independent
WELBOURN Michael	Independent



## The Council of the City of Wagga Wagga Report

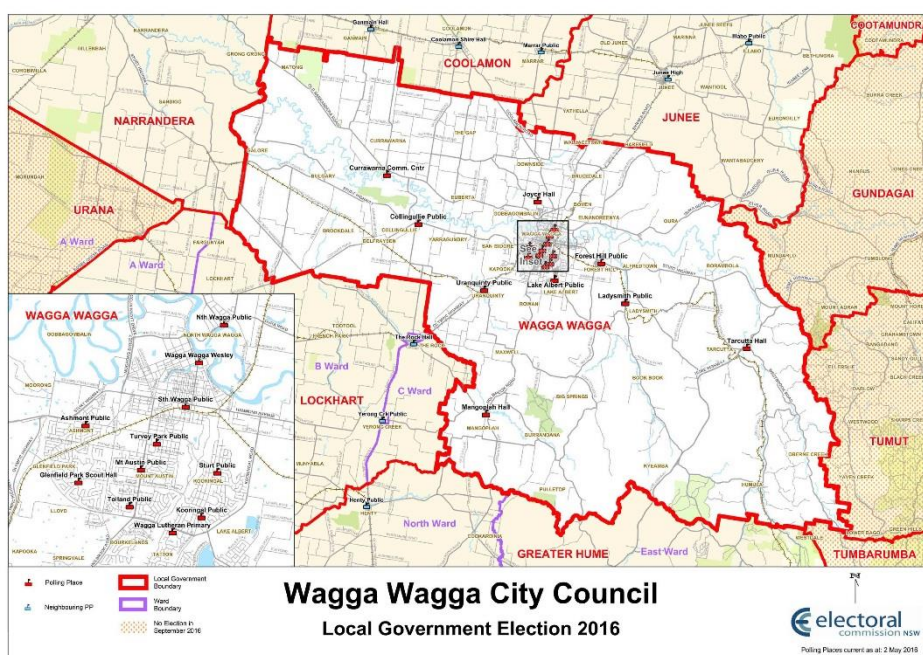

### Election Summary

Poll declared by Monday, 19 September 2016

### Councillor elections, successful candidates

Councillor Name	Party
BRAID Yvonne	Independent
CONKEY Greg	Independent
FUNNELL Paul	Independent
HAYES Dan	Country Labor
KEENAN Vanessa	Country Labor
KENDALL Rod	Independent
KOSCHEL Tim	Independent
PASCOE Kerry	Independent
TOUT Dallas	Independent

### Enrolment

<b>Total Electors</b>	<b>44,131</b>
Residential Roll	44,130
Non-residential Roll	1

### Participation and Informality

Formal Votes	33,359
Participation Rate	81.0%
Informal Votes	2,186
Total Votes	35,545
Informality Rate	6.1%

## Apparent Failure to Vote Notices

Notices Issued 6,548

## Election Costs

Total cost of the The Council of the City of Wagga Wagga 2016 Election

\$318,991.00

Cost per elector

\$7.23

## NSWEC Website

There were 2,256 unique visitors to the The Council of the City of Wagga Wagga election web page.

## Braille Ballot Papers

One braille ballot paper was requested and printed

## Returning Officer

Marian Coombs

### Returning Officer's Office

Wagga Wagga Region Returning Officer's Office

Ground Floor, Suites 1 & 2

63-65 Johnston Street

Wagga Wagga NSW 2650

## Councils in Region

Lockhart Shire Council, The Council of the City of Wagga Wagga

## Staffing

Office Assistants	33
Senior Office Assistants	4
Polling Place Managers	20
Deputy Polling Place Managers	3
Declaration Vote Issuing Officers	9
Election Officials	61
<b>Total Staff</b>	<b>130</b>

## Polling Places

Pre-poll centres	2
Declared Institutions	8
Election Day Polling Places	21

### Pre-poll centre locations

Sydney Town Hall

Wagga Wagga Region Returning Officer's Office



## Advertising

### Statutory Campaign

The Council requested that the statutory advertisements be placed in the following press:

*The Leader*

*Wagga Daily Advertiser*

## Candidates

### Nominations Withdrawn

No councillor nominations were withdrawn.

### Names of all candidates

Councillor Candidates	Party
ARGUS Donna	Independent
BAYLES Michael	The Greens
BRAID Yvonne	Independent
BRAY Michelle	Independent
BRIGHT Leila	Independent
BROWN Alan	Independent
CAMPBELL Jenni	-
COLEMAN Belinda	Independent
CONKEY Greg	Independent
DALE Peter	Independent
EGAN Jack	Independent
ELLIS Leah	Country Labor
EYLES Simone	Independent
FLACK Denise	Independent
FOLEY Richard	Independent
FUNNELL Paul	Independent
GAVEL Tina	Independent
GOODLASS Ray	The Greens
GRANT Brett	Independent
HALL Atlanta	-
HALLIBURTON James	Country Labor
HAYES Dan	Country Labor
HENDERSON Mick	Independent
HRIBAR Myriam	-
HUGHES Jean	Australia First Party
KEENAN Vanessa	Country Labor
KENDALL Rod	Independent
KIDSON Mary	Independent
KIRK Robyn	Independent
KOSCHEL Tim	Independent
LIESCHKE Simone	Independent
MERLINO David	Independent
MILLER Bianca	-
MILLER Kerri-Anne	-
MURRAY Patricia	Independent
PACKER Greg	Independent
PASCOE Kerry	Independent
POYNTER Kevin	The Greens

PRANGNELL Ros	-
RUSH Emma	The Greens
SAAB Bethany	Country Labor
SCHINEANU Andreia	-
SHARP Chris	Australia First Party
SHARP Lorraine	Australia First Party
SHEATHER Tim	Independent
TEMPLETON Peter	Independent
TINKLER Jacquie	The Greens
TOUT Dallas	Independent
WAIT Steven	Independent
WATSON Paul	Independent
WILLIAMS Anabel	Independent
WILLIAMS Jean	Australia First Party
WILLIAMS Robbie	Australia First Party

## Walcha Council Report

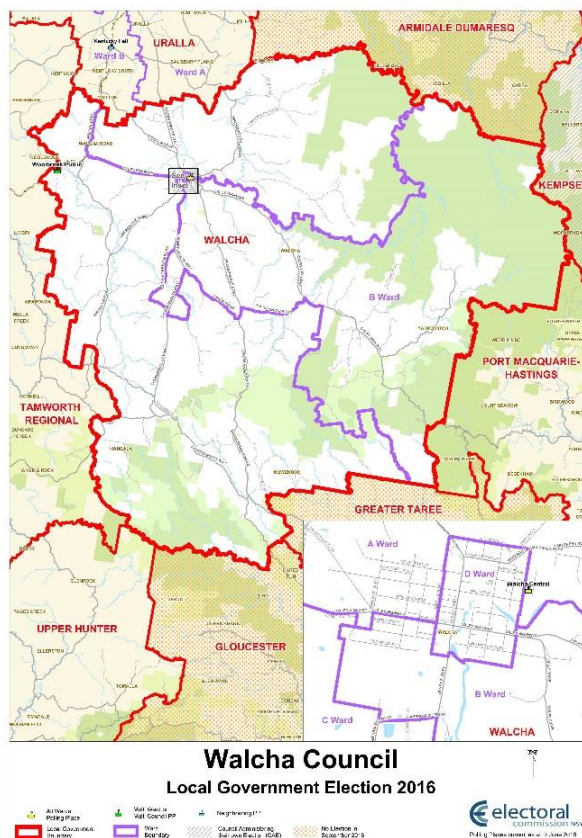

### Election Summary

Poll declared by Monday, 19 September 2016

### Councillor elections, successful candidates

Councillor Name	Party
<b>Walcha Ward A</b>	
BLOMFIELD Peter	Independent
WELLINGS Rachael	-
<b>Walcha Ward B</b>	
LYON Clint	-
NOAKES Eric	-
<b>Walcha Ward C</b>	
KEALEY Jennifer	-
KERMODE Scott	-
<b>Walcha Ward D</b>	
FERRIER Kevin	-
HEAZLETT Bill	-

## Enrolment

<b>Total Electors</b>	<b>2,296</b>
Residential Roll	2,296
Non-residential Roll	0

## Participation and Informality

Formal Votes	1,922
Participation Rate	85.3%
Informal Votes	28
Total Votes	1,950
Informality Rate	1.4%

## Apparent Failure to Vote Notices

Notices Issued	249
----------------	-----

## Election Costs

Total cost of the Walcha Council 2016 Election  
\$17,579.00

Cost per elector  
\$7.66

## NSWEC Website

There were 336 unique visitors to the Walcha Council election web page.

## Braille Ballot Papers

No Braille Ballot Papers were requested or printed.

## Returning Officer

Jodie McKenna

### Returning Officer's Office

Tamworth Region Returning Officer's Office  
498 Peel Street  
Tamworth NSW 2340

## Councils in Region

Tamworth Regional Council, Uralla Shire Council, Walcha Council

## Staffing

Office Assistants	0
Senior Office Assistants	0
Polling Place Managers	2
Deputy Polling Place Managers	0
Declaration Vote Issuing Officers	1
Election Officials	3
<b>Total Staff</b>	<b>6</b>

## Polling Places

Pre-poll centres	2
Declared Institutions	2
Election Day Polling Places	3

### Pre-poll centre locations

Sydney Town Hall  
Tamworth Region Returning Officer's Office  
Walcha Shire Council Chambers

## Advertising

### Statutory Campaign

The Council requested that the statutory advertisements be placed in the following press:

*Apsley Advocate*  
*The Walcha News*

## Candidates

### Nominations Withdrawn

No councillor nominations were withdrawn.

### Names of all candidates

Councillor Candidates	Party
BLOMFIELD Peter	-
BLOMFIELD Rob	Independent
FERRIER Kevin	-
GARRAD Donna	-
HEAZLETT Bill	-
KEALEY Jennifer	-
KERMODE Scott	-
LEVINGSTON Lloyd	Independent
LYON Clint	-
McCOY Steve	-
NOAKES Eric	-
SPRY Barry	-
WELLINGS Rachael	-

## Walgett Shire Council Report

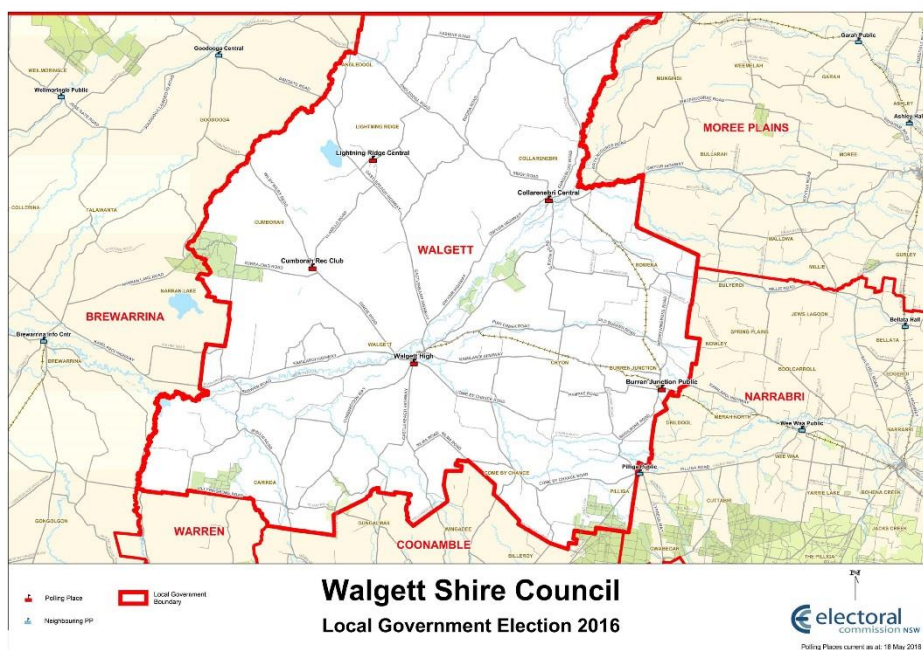

### Election Summary

Poll declared by Monday, 19 September 2016

### Councillor elections, successful candidates

Councillor Name	Party
CAMERON Tanya	-
KEIR Jane	-
MARTINEZ Manuel	-
MURRAY Bill	Independent
SMITH Kelly	-
TAYLOR Michael	-
TURNBULL Robbie	-
WALFORD Laurence	-
WOODCOCK Ian	-

### Enrolment

<b>Total Electors</b>	<b>3,940</b>
Residential Roll	3,938
Non-residential Roll	2

### Participation and Informality

Formal Votes	2,424
Participation Rate	65.3%
Informal Votes	110
Total Votes	2,534
Informality Rate	4.3%

## Apparent Failure to Vote Notices

Notices Issued 1,085

## Election Costs

Total cost of the Walgett Shire Council 2016 Election

\$36,128.00

Cost per elector

\$9.17

## NSWEC Website

There were 267 unique visitors to the Walgett Shire Council election web page.

## Braille Ballot Papers

No Braille Ballot Papers were requested or printed.

## Returning Officer

Prudence Knight

### Returning Officer's Office

Narrabri Region Returning Officer's Office

Exhibition Room, The Crossing Theatre

117 Tibbereena Street

Narrabri NSW 2390

## Councils in Region

Narrabri Shire Council, Walgett Shire Council

## Staffing

Office Assistants	0
Senior Office Assistants	0
Polling Place Managers	5
Deputy Polling Place Managers	0
Declaration Vote Issuing Officers	1
Election Officials	6
<b>Total Staff</b>	<b>12</b>

## Polling Places

Pre-poll centres	3
Declared Institutions	3
Election Day Polling Places	6

### Pre-poll centre locations

Narrabri Region Returning Officer's Office

Sydney Town Hall

Walgett Council Administration Office

## Advertising

### Statutory Campaign

The Council requested that the statutory advertisements be placed in the following press:

*The Spectator*

## Candidates

### Nominations Withdrawn

No councillor nominations were withdrawn.

### Names of all candidates

Councillor Candidates	Party
ARVIDSON John	Independent
CAMERON Tanya	-
COOPER Darryl	-
KEIR Jane	-
LANE David	-
MARTINEZ Manuel	-
MURRAY Bill	Independent
SMITH Kelly	-
TAYLOR Michael	-
TURNBULL Robbie	-
WALFORD Laurence	-
WOODCOCK Ian	-



## Warren Shire Council Report

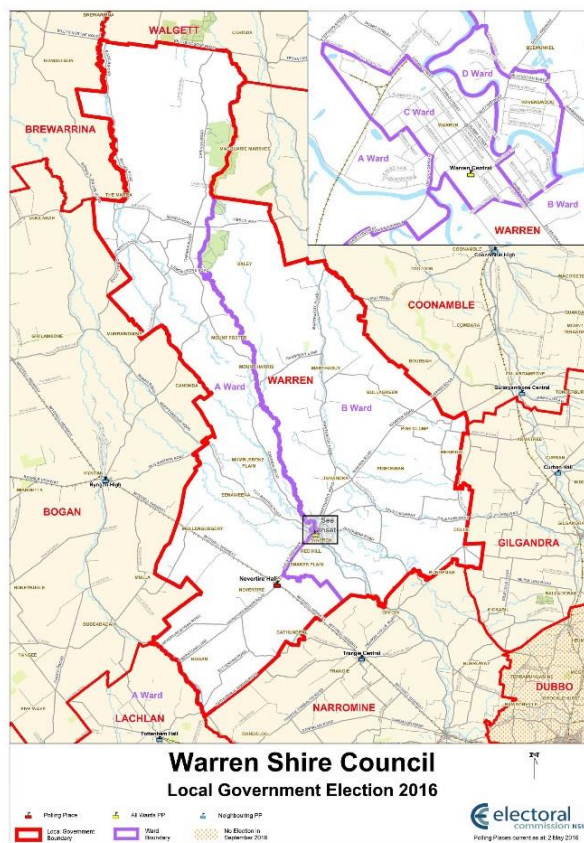

### Election Summary

Poll declared by Saturday, 17 September 2016

### Councillor elections, successful candidates

Councillor Name	Party
<b>Warren Ward A</b>	
DERRETT Sarah	Independent
DRUCE Heather	-
SERDITY Pauline	-
<b>Warren Ward B</b>	
BEACH Mark	-
QUIGLEY Milton	-
WILSON Rex	Independent
<b>Warren Ward C</b>	
HIGGINS Ron	Independent
TAYLOR Kevin	Independent
WALKER Katrina	-
<b>Warren Ward D</b>	
BREWER Andrew	Independent
IRVING Karlene	-
WILLIAMSON Brett	Independent

## Enrolment

<b>Total Electors</b>	<b>2,065</b>
Residential Roll	2,065
Non-residential Roll	0

## Participation and Informality

Formal Votes	1,080
Participation Rate	71.5%
Informal Votes	9
Total Votes	1,089
Informality Rate	0.8%

## Apparent Failure to Vote Notices

Notices Issued	347
----------------	-----

## Election Costs

Total cost of the Warren Shire Council 2016 Election  
\$14,400.00

Cost per elector  
\$6.97

## NSWEC Website

There were 402 unique visitors to the Warren Shire Council election web page.

## Braille Ballot Papers

No Braille Ballot Papers were requested or printed.

## Returning Officer

Fiona Prentice

### Returning Officer's Office

Narromine Region Returning Officer's Office  
Narromine Shire Council Customer Service and Payments Centre  
118-120 Dandaloo Street  
Narromine NSW 2821

## Councils in Region

Bogan Shire Council, Narromine Shire Council, Warren Shire Council

## Staffing

Office Assistants	0
Senior Office Assistants	0
Polling Place Managers	2
Deputy Polling Place Managers	0
Declaration Vote Issuing Officers	0
Election Officials	3
<b>Total Staff</b>	<b>5</b>

## Polling Places

Pre-poll centres	3
Declared Institutions	1
Election Day Polling Places	3

### Pre-poll centre locations

Narromine Region Returning Officer's Office  
Sydney Town Hall  
Warren Shire Council Offices

## Advertising

### Statutory Campaign

The Council requested that the statutory advertisements be placed in the following press:  
*Warren Weekly*

## Candidates

### Nominations Withdrawn

No councillor nominations were withdrawn.

### Names of all candidates

Councillor Candidates	Party
AZAR Richard	Independent
BEACH Mark	-
BRENNAN Christopher	-
BRENNAN Nick	Independent
BREWER Andrew	Independent
DERRETT Sarah	Independent
DRUCE Heather	-
HIGGINS Ron	Independent
IRVING Karlene	-
QUIGLEY Milton	-
SERDITY Pauline	-
TAYLOR Kevin	Independent
VAN LUBECK Tony	Independent
WALKER Katrina	-
WILLIAMSON Brett	Independent
WILSON Rex	Independent

# Warrumbungle Shire Council Report

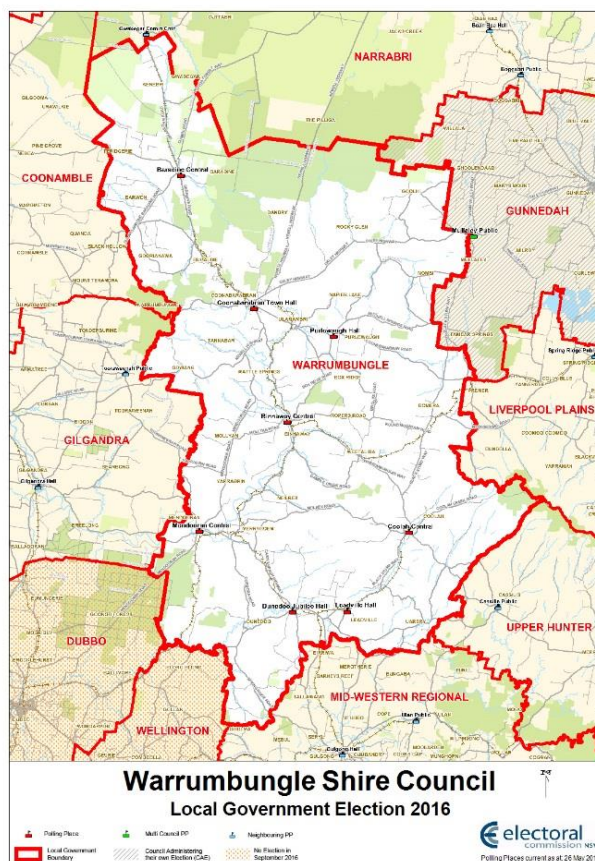

## Election Summary

Poll declared by Tuesday, 20 September 2016

## Councillor elections, successful candidates

Councillor Name	Party
BRADY Kodi	Independent
CAPEL Anne-Louise	Independent
CLANCY Fred	Independent
DOOLAN Ambrose	-
HILL Wendy	-
IANNUZZI Aniello	-
LEWIS Ray	-
SHINTON Peter	-
TODD Denis	-

## Enrolment

<b>Total Electors</b>	<b>7,125</b>
Residential Roll	7,125
Non-residential Roll	0

## Participation and Informality

Formal Votes	5,460
Participation Rate	82.7%
Informal Votes	307
Total Votes	5,767
Informality Rate	5.3%

## Apparent Failure to Vote Notices

Notices Issued	926
----------------	-----

## Election Costs

Total cost of the Warrumbungle Shire Council 2016 Election

\$71,798.00

Cost per elector

\$10.08

## NSWEC Website

There were 506 unique visitors to the Warrumbungle Shire Council election web page.

## Braille Ballot Papers

No Braille Ballot Papers were requested or printed.

## Returning Officer

Helen Murray

### Returning Officer's Office

Gilgandra Region Returning Officer's Office

72 Miller Street

Gilgandra NSW 2827

## Councils in Region

Coonamble Shire Council, Gilgandra Shire Council, Warrumbungle Shire Council

## Staffing

Office Assistants	0
Senior Office Assistants	0
Polling Place Managers	9
Deputy Polling Place Managers	0
Declaration Vote Issuing Officers	0
Election Officials	11
<b>Total Staff</b>	<b>20</b>

## Polling Places

Pre-poll centres	4
Declared Institutions	7
Election Day Polling Places	10

### Pre-poll centre locations

Gilgandra Region Returning Officer's Office  
Sydney Town Hall  
Warrumbungle Shire Council Office, Coolah  
Warrumbungle Shire Council Office, Coonabarabran

### Advertising

#### Statutory Campaign

The Council requested that the statutory advertisements be placed in the following press:

*Binnaway Bush Telegraph*

*Coolah Diary*

*Coonabarabran Times*

*Dunedoo Diary*

*Mendooran Lions Pride*

### Candidates

#### Nominations Withdrawn

No councillor nominations were withdrawn.

#### Names of all candidates

Councillor Candidates	Party
ANDREWS Gary	-
BRADY Kodi	Independent
BURTON Donna	Independent
CAPEL Anne-Louise	Independent
CLANCY Fred	Independent
COE Murray	-
COLLEY Peter	Independent
DOOLAN Ambrose	-
HILL Wendy	-
HUNTER Nicole	-
HUTCHINSON Quinten	Independent
IANNUZZI Aniello	-
JOHNSTON Philip	Independent
LEWIS Ray	-
SHINTON Peter	-
SULLIVAN Ron	Independent
TODD Denis	-

## Weddin Shire Council Report

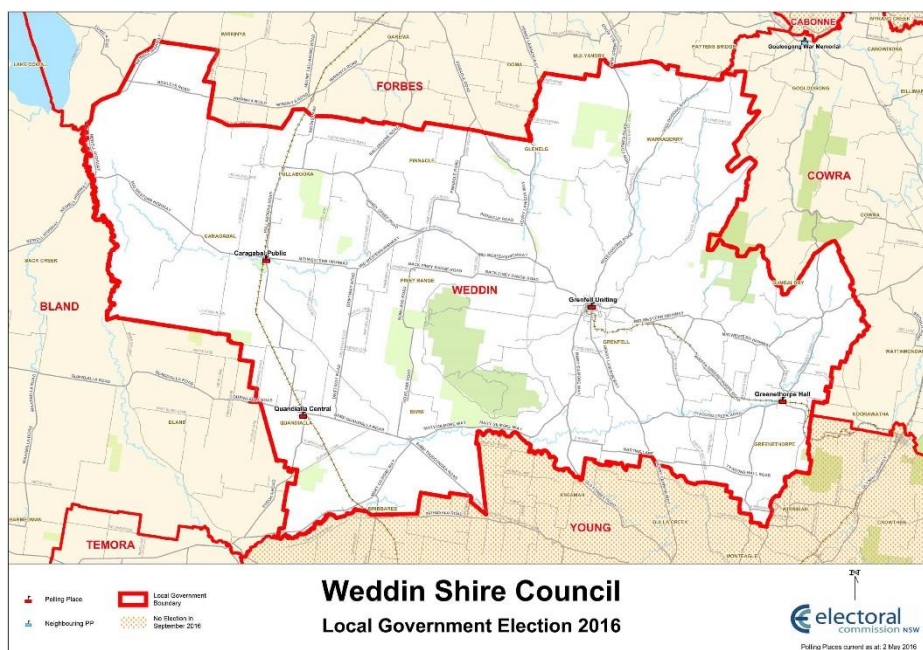

### Election Summary

Poll declared by Saturday, 17 September 2016

### Councillor elections, successful candidates

Councillor Name	Party
BEMBRICK Craig	-
BEST Paul	Independent
BROWN Carly	Independent
DIPROSE Phillip	Independent
LIEBICH Mark	-
McKELLAR Stuart	Independent
NIVEN John	-
O'BYRNE Stephen	Independent
PARLETT Jan	Independent

### Enrolment

<b>Total Electors</b>	<b>2,818</b>
Residential Roll	2,818
Non-residential Roll	0

### Participation and Informality

Formal Votes	2,248
Participation Rate	81.8%
Informal Votes	46
Total Votes	2,294
Informality Rate	2.0%



## Apparent Failure to Vote Notices

Notices Issued 356

## Election Costs

Total cost of the Weddin Shire Council 2016 Election

\$27,334.00

Cost per elector

\$9.70

## NSWEC Website

There were 277 unique visitors to the Weddin Shire Council election web page.

## Braille Ballot Papers

No Braille Ballot Papers were requested or printed.

## Returning Officer

Ross Baker

### Returning Officer's Office

Cowra Region Returning Officer's Office

137 Kendal Street

Cowra NSW 2794

## Councils in Region

Bland Shire Council, Cowra Shire Council, Weddin Shire Council

## Staffing

Office Assistants	0
Senior Office Assistants	0
Polling Place Managers	4
Deputy Polling Place Managers	0
Declaration Vote Issuing Officers	0
Election Officials	6
<b>Total Staff</b>	<b>10</b>

## Polling Places

Pre-poll centres	3
Declared Institutions	1
Election Day Polling Places	5

### Pre-poll centre locations

Cowra Region Returning Officer's Office

Sydney Town Hall

Weddin Shire Council Office



## Advertising

### Statutory Campaign

The Council requested that the statutory advertisements be placed in the following press:  
The Grenfell Record

## Candidates

### Nominations Withdrawn

No councillor nominations were withdrawn.

### Names of all candidates

Councillor Candidates	Party
BEMBRICK Craig	-
BEST Paul	Independent
BRANDT Noelene	-
BROWN Carly	Independent
DIPROSE Phillip	Independent
GRIFFITHS Alan	Independent
HUGHES Nevin	-
LIEBICH Mark	-
McKELLAR Stuart	Independent
NIVEN John	-
O'BYRNE Stephen	Independent
PARLETT Jan	Independent
SIMPSON Maurice	Independent
TREGENZA Pauline	Independent

## Wentworth Shire Council Report

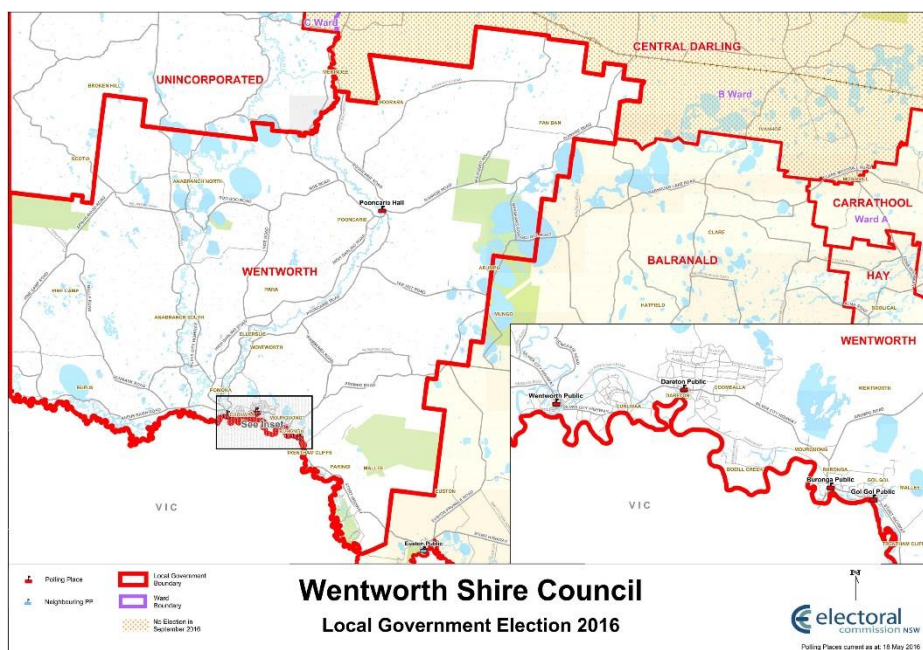

### Election Summary

Poll declared by Tuesday, 20 September 2016

### Councillor elections, successful candidates

Councillor Name	Party
ELSTONE Tim	Independent
EVANS Greg	-
HEDERICS Melisa	Independent
HEYWOOD Steve	Independent
MACALLISTER Jane	Independent
McKINNON Don	Independent
NICHOLS Susan	Independent
NUNAN Peter	Independent
WHELDON Bill	-

### Enrolment

<b>Total Electors</b>	<b>4,054</b>
Residential Roll	4,042
Non-residential Roll	12

### Participation and Informality

Formal Votes	2,943
Participation Rate	77.9%
Informal Votes	135
Total Votes	3,078
Informality Rate	4.4%

## Apparent Failure to Vote Notices

Notices Issued 727

## Election Costs

Total cost of the Wentworth Shire Council 2016 Election

\$42,847.00

Cost per elector

\$10.57

## NSWEC Website

There were 843 unique visitors to the Wentworth Shire Council election web page.

## Braille Ballot Papers

No Braille Ballot Papers were requested or printed.

## Returning Officer

Peter Birnie

### Returning Officer's Office

Balranald Region Returning Officer's Office

CWA Hall

120 Market Street

Balranald NSW 2715

## Councils in Region

Balranald Shire Council, Hay Shire Council, Wentworth Shire Council

## Staffing

Office Assistants	0
Senior Office Assistants	0
Polling Place Managers	5
Deputy Polling Place Managers	0
Declaration Vote Issuing Officers	0
Election Officials	7
<b>Total Staff</b>	<b>12</b>

## Polling Places

Pre-poll centres	3
Declared Institutions	2
Election Day Polling Places	6

### Pre-poll centre locations

Balranald Region Returning Officer's Office

Sydney Town Hall

Wentworth Council Independent Customer Service Office

## Advertising

### Statutory Campaign

The Council requested that the statutory advertisements be placed in the following press:

*Mildura Weekly*

*New South Western Standard*

*Sunraysia Daily*

## Candidates

### Nominations Withdrawn

No councillor nominations were withdrawn.

### Names of all candidates

Councillor Candidates	Party
ELSTONE Tim	Independent
EVANS Greg	-
HEDERICS Melisa	Independent
HEYWOOD Steve	Independent
MACALLISTER Jane	Independent
McKINNON Don	Independent
McKINNON Robbie	Independent
NICHOLS Susan	Independent
NUNAN Peter	Independent
POUND Noel	Independent
TUNKIN David	-
WHEELDON Bill	-

# Wingecarribee Shire Council Report

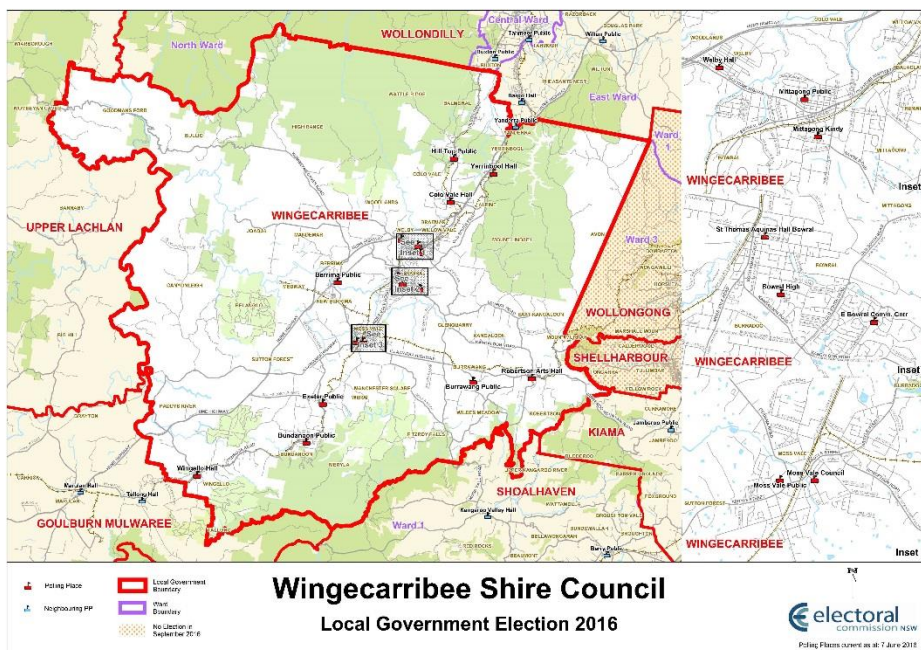

## Election Summary

Poll declared by Monday, 19 September 2016

## Councillor elections, successful candidates

Councillor Name	Party
ANDREWS Grahame	Independent
GAIR Duncan	Independent
HALSTEAD Ken	Independent
MARKWART Gordon	The Greens
McLAUGHLIN Graham	Labor
NELSON Peter	Independent
SCANDRETT Ian	Independent
TURLAND Garry	Independent
WHIPPER Larry	Independent

## Enrolment

<b>Total Electors</b>	<b>36,813</b>
Residential Roll	36,807
Non-residential Roll	6

## Participation and Informality

Formal Votes	27,699
Participation Rate	80.8%
Informal Votes	1,850
Total Votes	29,549
Informality Rate	6.3%

## Apparent Failure to Vote Notices

Notices Issued 5,383

## Election Costs

Total cost of the Wingecarribee Shire Council 2016 Election

\$263,011.00

Cost per elector

\$7.14

## NSWEC Website

There were 5,165 unique visitors to the Wingecarribee Shire Council election web page.

## Braille Ballot Papers

No Braille Ballot Papers were requested or printed.

## Returning Officer

Rebecca Harmer

### Returning Officer's Office

Wingecarribee Returning Officer's Office

Unit 15, Sherwood Village

Sherwood Avenue

Bowral NSW 2576

## Councils in Region

Wingecarribee Shire Council

## Staffing

Office Assistants	22
Senior Office Assistants	5
Polling Place Managers	17
Deputy Polling Place Managers	3
Declaration Vote Issuing Officers	7
Election Officials	47
<b>Total Staff</b>	<b>101</b>

## Polling Places

Pre-poll centres	3
Declared Institutions	7
Election Day Polling Places	18

### Pre-poll centre locations

Moss Vale Council Theatrette

Sydney Town Hall

Wingecarribee Returning Officer's Office

## Advertising

### Statutory Campaign

The Council requested that the statutory advertisements be placed in the following press:  
*Southern Highland News*

## Candidates

### Nominations Withdrawn

One councillor nomination was withdrawn.

### Names of all candidates

Councillor Candidates	Party
ANDERSON Steve	-
ANDREWS Grahame	Independent
BAILEY Jenny	Independent
BALDWIN Allison	-
BASSI Frank	Independent
BLANCHARD Grant	Independent
BOWERN Mike	Labor
BROUSSE Virginia	Independent
BUNT Paul	Independent
BYRNE Maree	The Greens
CAMPBELL Holly	Independent
CARMICHAEL Edna	Independent
CLARK Ralph	Independent
FAHEY Shane	Independent
FIKRI Ozzie	Independent
FORBES Lucy	Independent
FOX ALLEN Luke	Independent
GAIR Duncan	Independent
HALSTEAD Ken	Independent
HEARN Andrew	-
HEARNE Annette	The Greens
HIGGINS Margaret	Labor
HOGWOOD Steve	Independent
HORTON Steven	-
HULM Zachary	Independent
HUNT Alan	Independent
KENT David	Labor
KING Cristian	Independent
LEWIS Gordon	Independent
LOTTER Wendy	Independent
LYNCH Catherine	The Greens
MARKWART Gordon	The Greens
McGRATH Lyndall	Independent
McLAUGHLIN Graham	Labor
MUNDEN Cherie	-
NELSON Peter	Independent
NEWMAN June	-
NG Benjamin	The Greens
POULTON Leonie	Independent

REID David	Independent
ROBERTSON Peter	Independent
ROOK Morgan	Independent
SAINSBURY Mark	Independent
SALTER Julia	Christian Democratic Party (Fred Nile Group)
SCANDRETT Ian	Independent
SCOTT Kim	Independent
SMYTH Peter	Independent
TRUSCOTT Roy	Independent
TURCZYNSKI Michael	Independent
TURLAND Garry	Independent
WALLIS Neil	Independent
WEBB Doug	Independent
WEST Clive	The Greens
WHIPPER Larry	Independent
WILLIAMS Paul	Labor
WILSON Mandy	Independent



## Wollondilly Shire Council Report

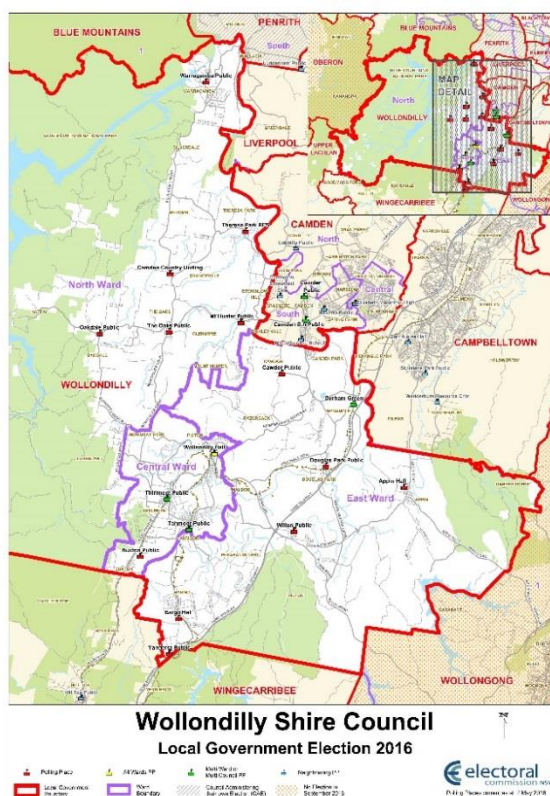

### Election Summary

Poll declared by Saturday, 17 September 2016

### Councillor elections, successful candidates

Councillor Name	Party
<b>Wollondilly Central Ward</b>	
BANASIK Michael	Independent
BRIGGS Blair	Independent
KHAN Robert	Independent
<b>Wollondilly East Ward</b>	
DEETH Matthew	Independent
LAW Ray	Independent
LOWRY Noel	Independent
<b>Wollondilly North Ward</b>	
GOULD Matt	Independent
HANNAN Judy	Independent
LANDOW Simon	Independent

## Referendum

"Do you favour the election of the Mayor by electors for a four year term with the number of Wards reduced from 3 to 2, each Ward comprising of 4 Councillors, plus a popularly elected Mayor?"

Referendum was declared passed on 19 September 2016

## Enrolment

<b>Total Electors</b>	<b>35,053</b>
Residential Roll	35,051
Non-residential Roll	2

## Participation and Informality

Formal Votes	27,328
Participation Rate	85.2%
Informal Votes	2,430
Total Votes	29,758
Informality Rate	8.2%

## Apparent Failure to Vote Notices

Notices Issued	4,127
----------------	-------

## Election Costs

Total cost of the Wollondilly Shire Council 2016 Election

\$248,695.00

Cost per elector

\$7.09

## NSWEC Website

There were 3,759 unique visitors to the Wollondilly Shire Council election web page.

## Braille Ballot Papers

No Braille Ballot Papers were requested or printed.

## Returning Officer

Susanne Wallace

### Returning Officer's Office

Wollondilly Returning Officer's Office

Tahmoor CWA Hall

98 York Street

Tahmoor NSW 2573

## Councils in Region

Wollondilly Shire Council

## Staffing

Office Assistants	16
Senior Office Assistants	6
Polling Place Managers	19
Deputy Polling Place Managers	5
Declaration Vote Issuing Officers	18
Election Officials	64
<b>Total Staff</b>	<b>128</b>

## Polling Places

Pre-poll centres	3
Declared Institutions	1
Election Day Polling Places	20

### Pre-poll centre locations

Camden Civic Centre Independent The Undercroft  
Sydney Town Hall  
Wollondilly Returning Officer's Office

## Advertising

### Statutory Campaign

The Council requested that the statutory advertisements be placed in the following press:

*Camden Advertiser*  
*Campbelltown Advertiser*  
*MacArthur Chronicle*  
*Wollondilly Advertiser*

## Candidates

### Nominations Withdrawn

No councillor nominations were withdrawn.

### Names of all candidates

Councillor Candidates	Party
BAKER Scott	Independent
BANASIK Michael	Independent
BARNES Chris	Independent
BENSON Wayne	Independent
BRIGGS Blair	Independent
BURT Jason	Independent
CHAMBERLAIN Kyle	Independent
CICHOCKI Stan	Independent
CLARKE Taylor	Independent
CUSCHIERI Rose	Independent
DEETH Matthew	Independent
DERKS Joan	Independent
FERGUSON Kelli	Independent
GIBBS Hilton	Independent
GLACKIN Bryce	Independent
GOGGINS Carmel	Independent
GOUGH Trevor	Independent

GOULD Matt	Independent
GOW Lisa	Independent
HANNAN Judy	Independent
HARLOR Sandra	Independent
HAYWOOD Tammie	Independent
HEATH Yvonne	Independent
HILBRINK-WATSON Brent	Independent
JENSON Jacqueline	Independent
KHAN Robert	Independent
LANDOW Simon	Independent
LAW Ray	Independent
LOWRY Noel	Independent
LUCAS Narelle	Independent
MITCHELL Col	Independent
ORPHIN Tina	Independent
PAKOTI Miriam	Independent
PES Michael	Independent
PLOTECKI Michael	Independent
POTTER Sandra	Independent
PRESDEE Stan	Independent
RODGERS Nicole	Independent
SCHAEFER Paul	Independent
SECCULL Mick	Independent
SIMS Tony	Independent
SLENDER Sharon	Independent
SLOANE Elizabeth	Country Labor
SPEAKMAN Nicole	Independent
SPRIGGS Julie	Independent
STYLES Lynette	Independent
TERRY Kate	Independent
THIRD Eric	Independent
VALENTINE Linda	Country Labor
VALENTINE Steven	Country Labor
VINCENT John	Independent
WALTON John	Independent
WELLINGTON Sarah	Independent
WILLIAMS Brian	Independent
WRIGHTSON Deborah	Independent



## Participation and Informality

Formal Votes	8,767
Participation Rate	80.6%
Informal Votes	555
Total Votes	9,322
Informality Rate	6.0%

## Apparent Failure to Vote Notices

Notices Issued	1,889
----------------	-------

## Election Costs

Total cost of the Yass Valley Council 2016 Election  
\$94,698.00

Cost per elector  
\$8.14

## NSWEC Website

There were 2,120 unique visitors to the Yass Valley Council election web page.

## Braille Ballot Papers

No Braille Ballot Papers were requested or printed.

## Returning Officer

Warren Guyer

### Returning Officer's Office

Yass Valley Region Returning Officer's Office  
1411 Yass Valley Way  
Yass NSW 2582

## Councils in Region

Goulburn Mulwaree Council, Upper Lachlan Shire Council, Yass Valley Council

## Staffing

Office Assistants	30
Senior Office Assistants	8
Polling Place Managers	8
Deputy Polling Place Managers	1
Declaration Vote Issuing Officers	3
Election Officials	15
<b>Total Staff</b>	<b>65</b>

## Polling Places

Pre-poll centres	3
Declared Institutions	3
Election Day Polling Places	9

### Pre-poll centre locations

Sydney Town Hall  
Yass Memorial Hall  
Yass Valley Region Returning Officer's Office

### Advertising

#### Statutory Campaign

The Council requested that the statutory advertisements be placed in the following press:  
*Yass Tribune*

### Candidates

#### Nominations Withdrawn

No councillor nominations were withdrawn.

#### Names of all candidates

Councillor Candidates	Party
ABBEY Rowena	Independent
BREMNER Duncan	Independent
BUCKNELL Gillian	Independent
BURGESS Cecil	Independent
BURMESTER Louise	Independent
BURMESTER Norbert	Independent
BURN Ray	Independent
BUTLER Greg	Independent
CAMERON Adrian	The Greens
CARR John	Independent
CASSIDY David	Independent
CHILD Jack	Independent
COX Cyril	Independent
DANIEL Ann	Independent
DUNCAN Bec	Independent
ECKER Saan	The Greens
FROST Geoff	Independent
FURRY Nathan	Independent
GORRIE Geoff	Independent
HARKER Allison	Independent
HEAD Margaret	Independent
JITTS Stephe	Independent
JONES Jasmin	Independent
LOVELL Vanessa	Independent
McGOVERN Jill	Independent
McMANUS Michael	-
PARADICE Lizzie	-
REID Mike	Independent
ROBINSON John	Independent
SINGH Prabh	Independent
TURNER Kim	Independent
WAUGH Duncan	Independent